

MV-17

H-15

H-22

MV-03

MV-06

H-08

H-21

H-07

H-13

H-20

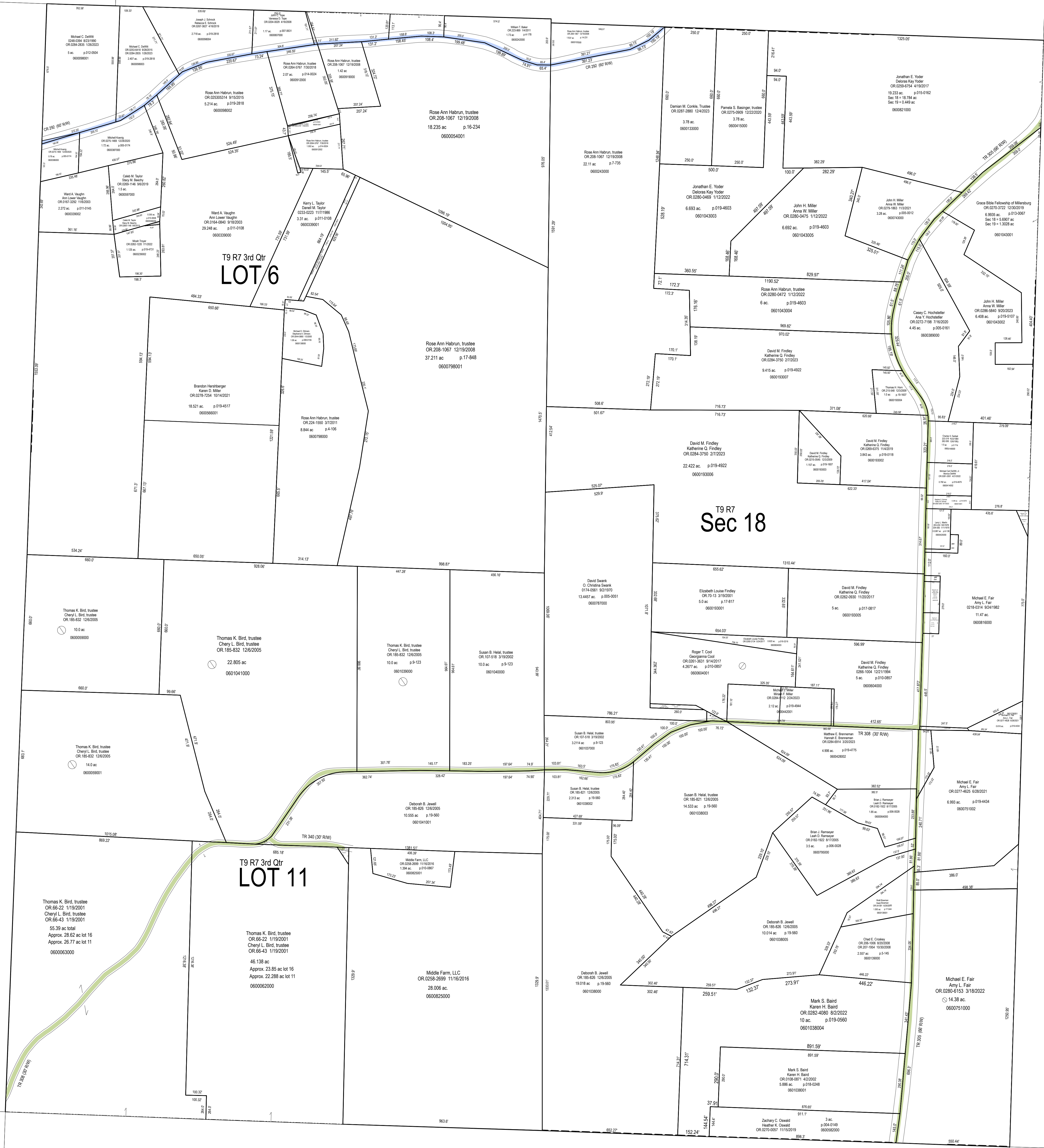

T9 R7 3rd Qtr  
**LOT 6**

T9 R7  
**Sec 18**

T9 R7 3rd Qtr  
**LOT 11**

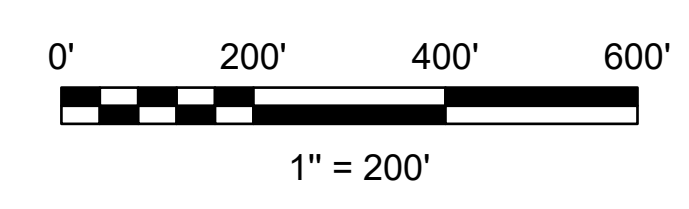

LET IT BE KNOWN, THIS MAP HAS BEEN PREPARED AS A REFERENCE GUIDE TO PROPERTY OWNERSHIP. WE BELIEVE THIS INFORMATION TO BE CORRECT AND CURRENT, HOWEVER IT IS NOT INTENDED FOR ANY LEGAL USE, WHETHER IT BE SALES, TRANSFERS, TRADES, LEASES OF ANY TYPE, ETC. AND DO NOT ACCEPT RESPONSIBILITY FOR ERRORS OF ANY NATURE OR OMISSIONS CONTAINED HEREIN.

**S.F.T.**  
new survey required for next transfer

**Lots 6 & 11, 3rd Qtr.  
Sec. 18, T-9, R-7  
Hardy Twp.  
Holmes County, Ohio**

**H-14**