

I certify this to be a plot of survey made by order of County Commissioners, being an alteration of a County Road running north from Holmsdale, and fetched on for by Jeremiah M. Cartney and others.

June 10th 1890
 H. H. Robinson
 Co. Surveyor

CR 245

No 281

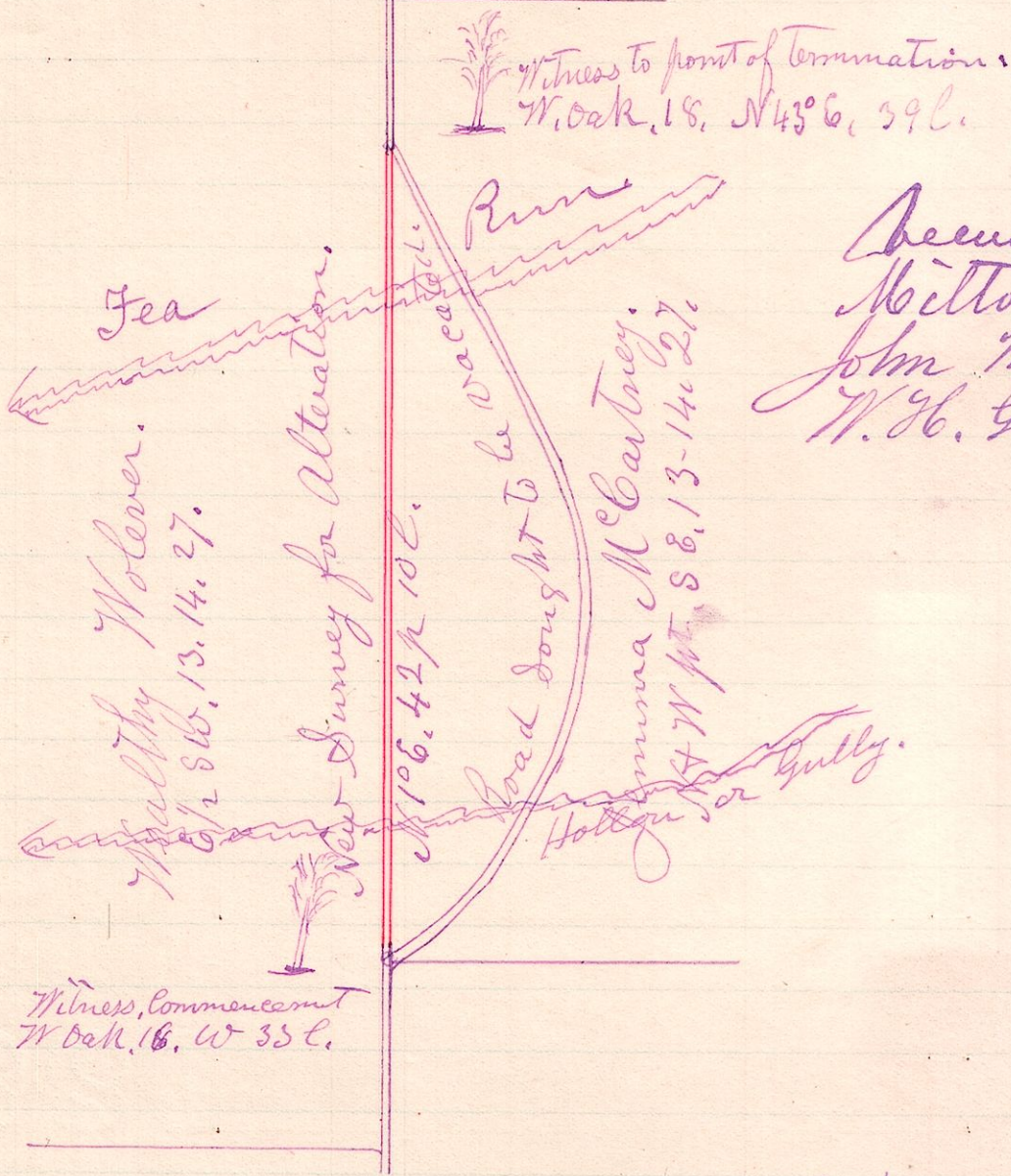

Witness.
 Milton Hanna
 John M. Gaven
 W. H. Gintlesberger.

Surveyed to find lines of lot 118 and 119, Nashville, No 282
 Lexington Ad. for
 Mr. Brown guardian of
 B. Barrow.

June 11th 1890
 H. H. Robinson
 Co. Surveyor

Maple Street
 No 10

120	
No 118	60
B. Barrow	
No 19	60
Loma	
120	

No 283

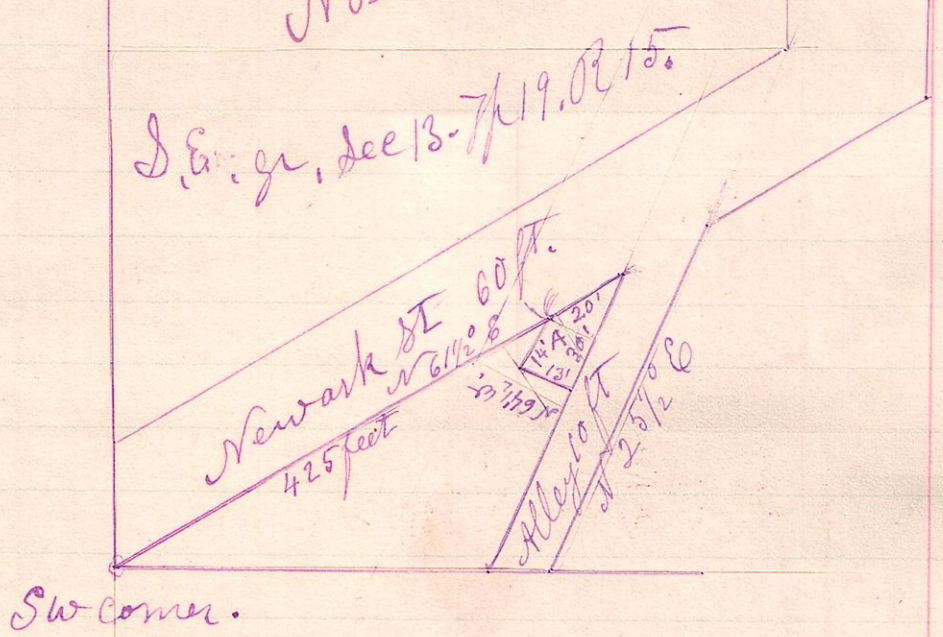

Surveyed the above piece marked A, for the village of Nashville, being for location of village prison, or lockup.
 June 11th 1890.
 H. H. Robinson
 Co. Surveyor.