

Joseph Castle's addition to Nashville.

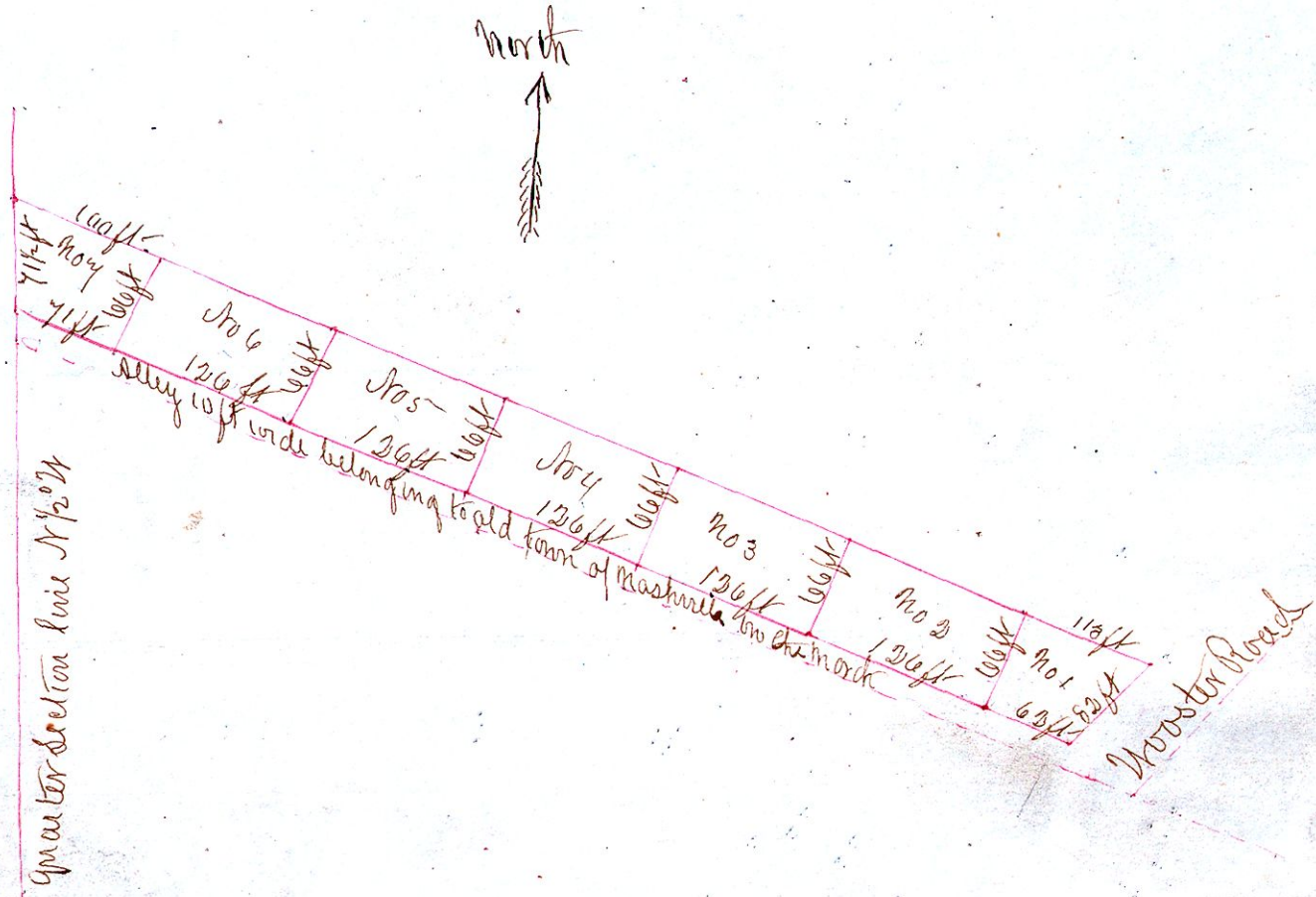

I certify the above to be a correct plat of Joseph Castle's addition to the town of Nashville in Adams county Ohio. Said addition is situated immediately north of the Old, or original survey of the town of Nashville on the west half of the Sauch east quarter of section 13 in township 19 of range 15.

W. H. Robinson, Surveyor.

The State of Ohio Adams County ss.

On the 4th day of July 1894 personally came Joseph Castle before me a justice of the peace in and for said county and acknowledged himself to be the proprietor of the above platted addition of Joseph Castle to the town of Nashville in said county, and that the lots are correctly numbered & described in the above plat as certified by W. H. Robinson, Surveyor.

Joseph Castle.

Witness my hand and seal this 4th day of July 1894
 Daniel Stray, J.P.

Received for record July 5th 1894 & Recorded same day
 Mrs. Masonnell
 Recorder