

PROPOSED ANNEXATION TO THE VILLAGE OF MILLERSBURG

HARDY TOWNSHIP
1ST. QTR. Lots 35, 40 & 41
T-9N; R-7W
HOLMES COUNTY, OHIO

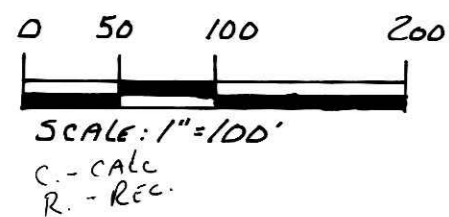

TOTAL ACRES TO BE ANNEXED - 30.930 CALC.

- Lot 35 - 26.623 Ac.
- Lot 40 - 3.161 Ac.
- Lot 41 - 1.146 Ac.

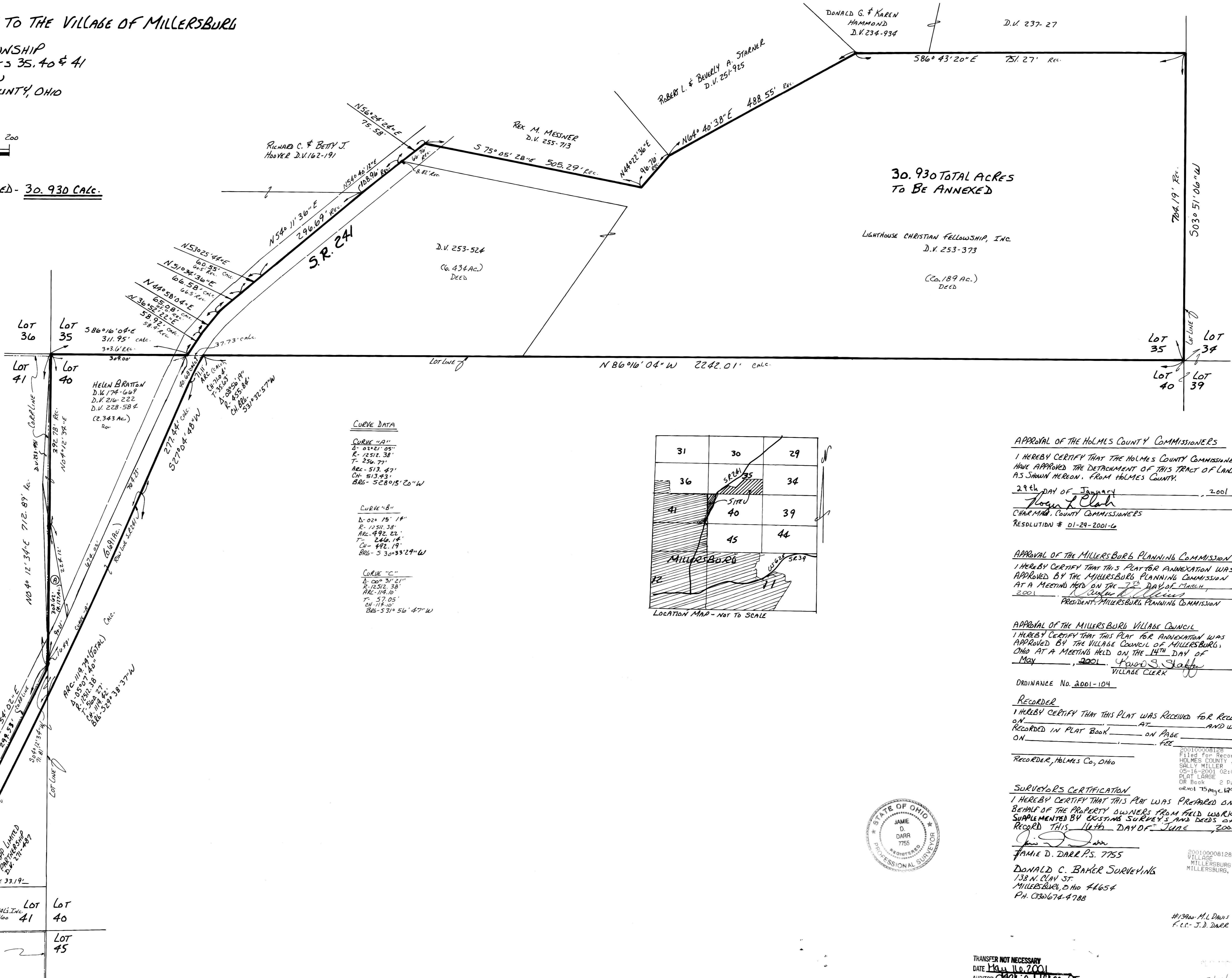

CURVE DATA

CURVE "A"
Δ = 02° 21' 05"
R = 12512.38'
T = 236.77'
ARC = 513.47'
CH = 513.43'
BE = 528° 15' 20" W

CURVE "B"
Δ = 02° 15' 18"
R = 12511.38'
ARC = 492.22'
T = 240.14'
CH = 492.19'
BE = 530° 33' 29" W

CURVE "C"
Δ = 00° 31' 21"
R = 12512.38'
ARC = 148.10'
T = 57.05'
CH = 115.10'
BE = 531° 56' 47" W

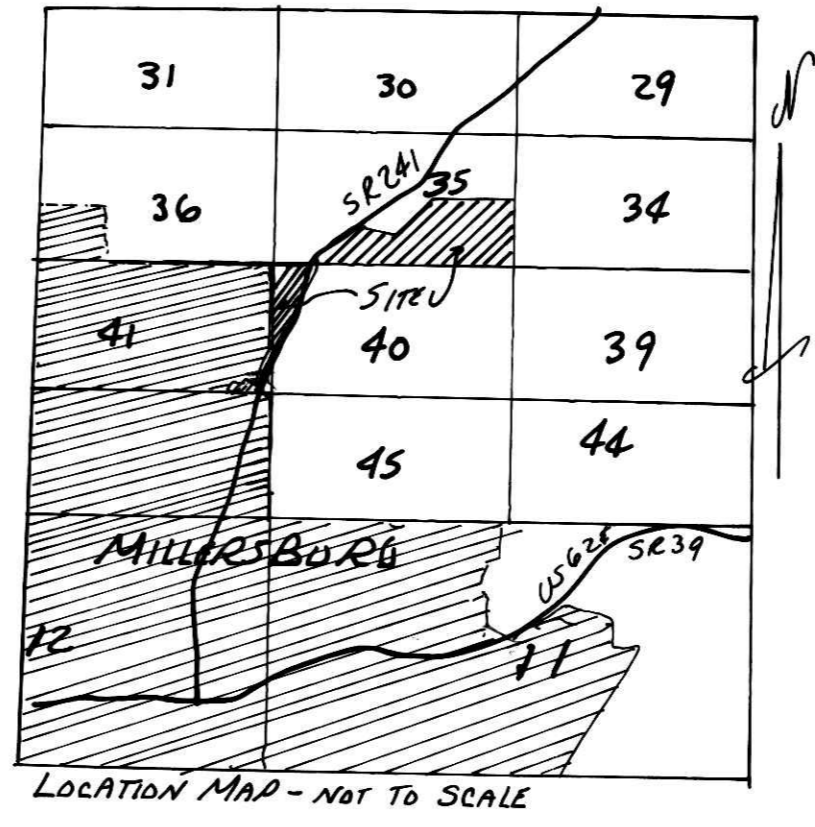

- ① WASTEQUIP MANUFACTURING COMPANY OR 16-789 (0.127 AC.) REC.
- ② VILLAGE OF MILLERSBURG D.V. 128-228 0.2 AC. REC. - 0.186 AC. ENCL.
- ③ HOLMES WAYNE ELECTRIC CO-OP, INC. D.V. 122-343 0.150 AC. CALC. - 0.154 AC. DEED
- ④ MYRON L. DEBLER D.V. 222-201 0.311 AC. REC. - 0.347 AC. CALC.
- ⑤ VILLAGE OF MILLERSBURG O.R. 25-806 0.009 AC. R. & C.

APPROVAL OF THE HOLMES COUNTY COMMISSIONERS
I HEREBY CERTIFY THAT THE HOLMES COUNTY COMMISSIONERS HAVE APPROVED THE DETACHMENT OF THIS TRACT OF LAND AS SHOWN HEREON, FROM HOLMES COUNTY.
29th DAY OF January, 2001
Logan Clark
CHAIRMAN, COUNTY COMMISSIONERS
RESOLUTION # 01-29-2001-G

APPROVAL OF THE MILLERSBURG PLANNING COMMISSION
I HEREBY CERTIFY THAT THIS PLAT FOR ANNEXATION WAS APPROVED BY THE MILLERSBURG PLANNING COMMISSION AT A MEETING HELD ON THE 12th DAY OF MARCH, 2001.
Richard D. Adams
PRESIDENT, MILLERSBURG PLANNING COMMISSION

APPROVAL OF THE MILLERSBURG VILLAGE COUNCIL
I HEREBY CERTIFY THAT THIS PLAT FOR ANNEXATION WAS APPROVED BY THE VILLAGE COUNCIL OF MILLERSBURG, OHIO AT A MEETING HELD ON THE 14th DAY OF May, 2001.
David S. Staffa
VILLAGE CLERK

ORDINANCE No. 2001-104
RECORDER
I HEREBY CERTIFY THAT THIS PLAT WAS RECEIVED FOR RECORD ON _____ AT _____ AND WAS RECORDED IN PLAT BOOK _____ ON PAGE _____ ON _____, 2001.

RECORDER, HOLMES Co., OHIO
200100008128
Filed for Record in
HOLMES COUNTY, OH
SALLY MILLER
05-16-2001 02:08 pm
PLAT LARGE 43.20
OR Book 2 Page 331
02:01 75 mg 1279

SURVEYORS CERTIFICATION
I HEREBY CERTIFY THAT THIS PLAT WAS PREPARED ON BEHALF OF THE PROPERTY OWNERS FROM FIELD WORK DONE SUPPLEMENTED BY EXISTING SURVEYS AND DEEDS OF RECORD THIS 14th DAY OF June, 2000.
Jamie D. Darr
JAMIE D. DARR P.S. 7755
DONALD C. BAKER SURVEYING
138 N. CLAY ST.
MILLERSBURG, OHIO 44654
PH. 330.674.4788



#13960 M.L. DAVIS
F.C.C. J.D. DARR

TRANSFER NOT NECESSARY
DATE May 16, 2001
AUDITOR Charles H. Gooch, Jr.
5/14/01

Ordinance No. 2001 - 104

**An Ordinance Accepting Annexation on Application of
Wastequip Manufacturing Company, Village of Millersburg, Holmes-Wayne
Electric Cooperative Inc., Myron L. Degler Sr., Helen Bratton, Hipp Limited Partnership,
Lighthouse Christian Fellowship, Inc., and S & S Rentals, Inc.
And Declaring An Emergency**

Whereas Wastequip Manufacturing Company, Village of Millersburg, Holmes-Wayne Electric Cooperative Inc., Myron L. Degler Sr., Helen Bratton, Hipp Limited Partnership, Lighthouse Christian Fellowship, Inc. and S & S Rentals, Inc. have petitioned the Board for the annexation of nine (9) parcels of property.

Section 1. The proposed annexation as applied for in the petition of Wastequip Manufacturing Company, Village of Millersburg, Holmes-Wayne Electric Cooperative Inc., Myron L. Degler Sr., Helen Bratton, Hipp Limited Partnership and Lighthouse Christian Fellowship, Inc., and S & S Rentals, Inc. approved for annexation to the Village of Millersburg by the Board of Commissioners on January 29, 2001 is hereby accepted. The territory to be annexed is described as follows:

See Exhibit 15 of original Petition for Annexation to Village of Millersburg attached hereto and incorporated herein by reference.

The certified transcript of the proceedings for annexation, with an accurate map of the territory, together with the petition for annexation and other papers relating to the proceedings of the County Commissioners, are on file with the Clerk of this Village.

Section 2. The Village Clerk is directed to make three (3) copies of this ordinance, to each of which shall be attached a copy of the map accompanying the petition for annexation, a copy of the transcript of proceedings of the Board of County Commissioners relating thereto, and a certificate as to the correctness thereof. The Clerk shall then forthwith deliver one copy to the County Auditor, one copy to the County Recorder and one copy to the Secretary of State, and shall file notice of this annexation with the Board of Elections within thirty days after it becomes effective, and the Clerk shall do all other things required by law.

Section 3. Be It Further Resolved that an Emergency exists to annex these parcels immediately so that Police, Fire, Rescue Squads and Village services may be provided to the territory subject to annexation.

For the reason stated immediately above this Ordinance is hereby declared to be an emergency measure necessary to the immediate preservation of the public health, peace, safety and welfare of the Village; wherefore, this Ordinance shall be in full force and effect from and immediately after its passage and approval by the Mayor; provided it receives the affirmative vote of at least three-fourths of the members of Council, otherwise it shall take effect and be in force from and after the earliest period allowed by law.

1st reading 5/14/01 2nd reading 5/14/01 3rd reading 5/14/01

Passed: May 14, 2001 Vote: All yea

200100008131
Filed for Record in
HOLMES COUNTY, OH
SALLY MILLER
05-16-2001 02:08 pm.
ORDINANCE 22.00
OR Book 75 Page 129 - 132

Attest: Karen Shaffer
Karen Shaffer, Clerk of Council

Jason Aufrance
Jason Aufrance, President of Council

Approved: May 14, 2001

Les Roach
Les Roach, Mayor

TRANSFER NOT NECESSARY
DATE 05/16/01
AUDITOR: Jackie McKee

EXHIBIT 15

Description 30.930 Acre Parcel

Description for land to be petitioned for Annexation to the Village of Millersburg, Ohio.

Being a part of Lots 35, 40 & 41 of the First Quarter, Hardy Township, T-9 N, R-7 W, Holmes County, Ohio..

Described as follows:

Beginning at a point marking the southwest corner of lot 35 the TRUE POINT OF BEGINNING.

thence with the following TWENTY-FIVE (25) COURSES:

- 1) S 86 degrees 16' 04" E 311.95 feet along the lot line to a point in the center of S.R. 241;
- 2) N 36 degrees 52' 22" E 58.92 feet along the centerline of S.R. 241 to a point;
- 3) N 44 degrees 58' 04" E 65.08 feet along the centerline of S.R. 241 to a point;
- 4) N 51 degrees 34' 36" E 66.58 feet along the centerline of S.R. 241 to a point;
- 5) N 53 degrees 25' 44" E 60.55 feet along the centerline of S.R. 241 to a point;
- 6) N 54 degrees 11' 36" E 296.69 feet along the centerline of S.R. 241 to a point;
- 7) N 54 degrees 40' 12" E 108.96 feet along the centerline of S.R. 241 to a point;
- 8) N 56 degrees 24' 24" E 75.58 feet along the centerline of S.R. 241 to a point;
- 9) S 75 degrees 05' 28" E 505.29 feet along Rex M. Messner's (Deed vol. 255 page 713) south line to a point;
- 10) N 44 degrees 22' 36" E 96.76 feet along said Messner's east line to a point;
- 11) N 64 degrees 40' 38" E 488.55 feet along Robert L. & Beverly A. Starner's (Deed vol. 251 page 925) south line to a point;
- 12) S 86 degrees 43' 20" E 751.27 feet along Donald G. & Karen Hammond's (Deed vol. 234 page 934 and Deed vol. 237 page 27) south line to a point on the lot line;
- 13) S 03 degrees 51' 06" W 704.19 feet along the lot line to a point at the southeast corner of said lot 35;
- 14) N 86 degrees 16' 04" W 2242.01 feet along the lot line to a point on the east right of way line of S.R. 241;

Instrument
200100008131

30.930 Acre Parcel

Page 2

- 15) along a curve to the left having a delta angle of 08 degrees 56' 19", R-455.84 feet, T-35.63 feet, Ch. Brg.- S 31 degrees 32' 57" W a Ch. of 71.04 feet along the east right of way line of S.R. 241 an arc distance of 71.11 feet to a point;
- 16) S 27 degrees 04' 48" W 277.44 feet along the east right of way line of S.R. 241 to a point;
- 17) along a curve to the right having a delta angle of 05 degrees 07' 40", R-12512.38 feet, T-560.27 feet, Ch. Brg.- S 29 degrees 38' 37" W a Ch. of 1119.42 feet along the east right of way line of S.R. 241 an arc distance of 1119.79 feet, passing into lot 41, to a point on the lot line and on the Village of Millersburg's corporation line;
- 18) N 87 degrees 37' 55" W 278.69 feet along the lot line and along said corp. line to a point;
- 19) N 15 degrees 45' 07" E 103.13 feet along Myron L. Degler (Deed vol. 222 page 201) west line and along said corp. line to a point;
- 20) S 80 degrees 52' 10" E 84.13 feet along said Degler's north line and along said corp. line to a point;
- 21) N 29 degrees 55' 08" E 85.10 feet along Village of Millersburg (Deed vol. 128 page 228) west line and along said corp. line to a point;
- 22) S 57 degrees 00' 58" E 168.03 feet along said Village of Millersburg's north line and along said corp. line to a point in the center of S.R. 241;
- 23) N 30 degrees 46' 04" E 294.33 feet along Rayfo Environmental Products, Inc.'s east line and along said corp. line and along the centerline of S.R. 241 to a point;
- 24) N 29 degrees 54' 02" E 299.53 feet along said Rayfo Environmental Products, Inc.'s east line and along the corp. line and along the centerline of S.R. 241 to a point on the lot line;
- 25) N 04 degrees 12' 34" E 712.89 feet along the lot line and along the corp. line to the TRUE POINT OF BEGINNING.

This parcel contains 30.930 acres, but subject to all highways and easements of record.

Containing 26.623 acres in lot 35, 3.161 acres in lot 40 and 1.146 acres in lot 41.

30.930 Acre Parcel

Page 3

The acreage to be annexed from each property owner is as follows:

Lighthouse Christian Fellowship, Inc. - 26.623 acres (deed).
Helen Bratton - 2.343 acres (deed).
Hipp Limited Partnership - 1.073 acres (calc.).
S. & S. Rentals, Inc. - 0.072 acres (calc.).
Myron L. Degler - 0.347 acres (calc.)
Holmes Wayne Electric Co-op, Inc. - 0.150 (deed).
Village of Millersburg - 0.186 acres (calc.) & 0.009 acres
(rec.) - 0.195 acres total.
Wastequip Manufacturing Company - 0.127 acres (deed).

See Holmes County Plat Book 2, page 331 for survey.
This survey made and description prepared by Jamie D. Darr, PS 7755
May 22, 2000.

REVIEWED 5/14/0187
HOLMES CO TAX MAP
Plat Required

200100008131
VILLAGE
MILLERSBURG
MILLERSBURG, OH