

Lewis Mayer's Addition to the town of Millersburg, August 2nd 1860.

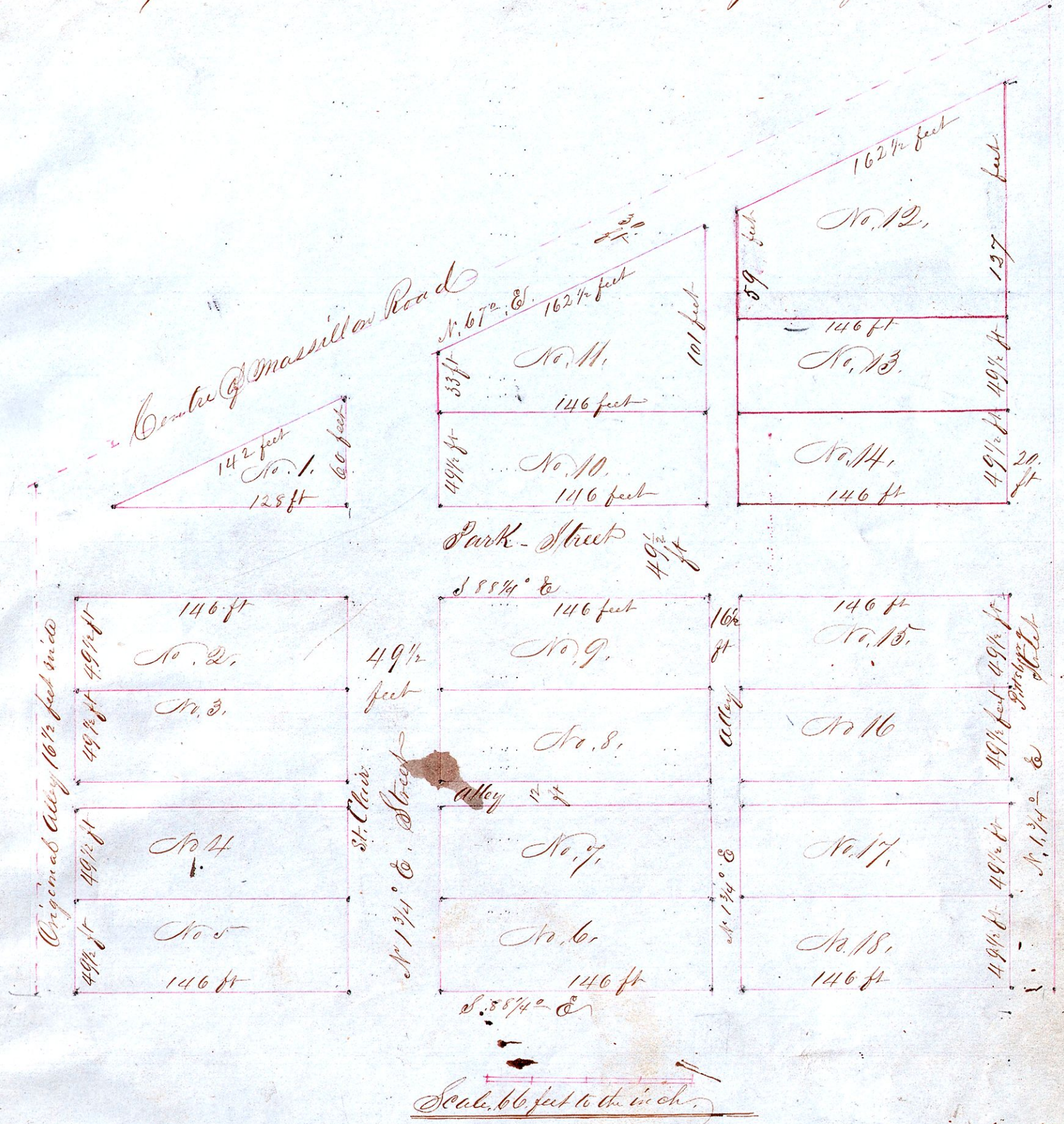

I do hereby Certify that the above is a correct plat of 18 lots, in Lewis Mayer's addition, to the original plat of 18 lots, in the town of Millersburg the County Seat of Holmes County, Ohio. The above Lots is situated on Sub-Division Oct Lot Number 42, North East of the original plat of said Millersburg. The length of the lines of said lots, the width of the streets & alleys, are marked on said plat in feet. Also the bearings of the lines are marked on said Plat, by a stone 7 inches diameter at the top, planted at the N. E. Corner of Lot No. 9, to make future surveys from.
 August 5th A.D. 1860.
 Samuel Robison, Surveyor.

State of Ohio
 Holmes County

Be it remembered that on the 2nd day of August A.D. 1860 personally appeared before the undersigned a Notary Public in and for said County Lewis Mayer and acknowledged himself to be the proprietor of the above platted addition to the town of Millersburg in said County & State of said Ohio that the lots, streets and alleys therein are correctly described and set forth and numbered in the above plat and that the Certificate thereto appended by Samuel Robison the Surveyor thereof is genuine.
 Lewis Mayer

Witness my hand and official seal at Millersburg this day and year above written
 A. J. Bell Notary Public in and for said County

Presented for record August 2nd 1860, and recorded the same day
 A. J. Bell, Recorder
 Holmes County, Ohio