

8 8 11 pt.

No 281.  
 A survey made for J.B. Loopley,  
 being part of the south half of Sec 11,  
 T8S, R8E, commencing on north line,  
 61 perches west of the north-east corner  
 of the west half of the south-east  
 quarter of Section 11, T8S, R8E,  
 June 2-1899. H.H. Robinson  
 Dept. C. Surveyor.

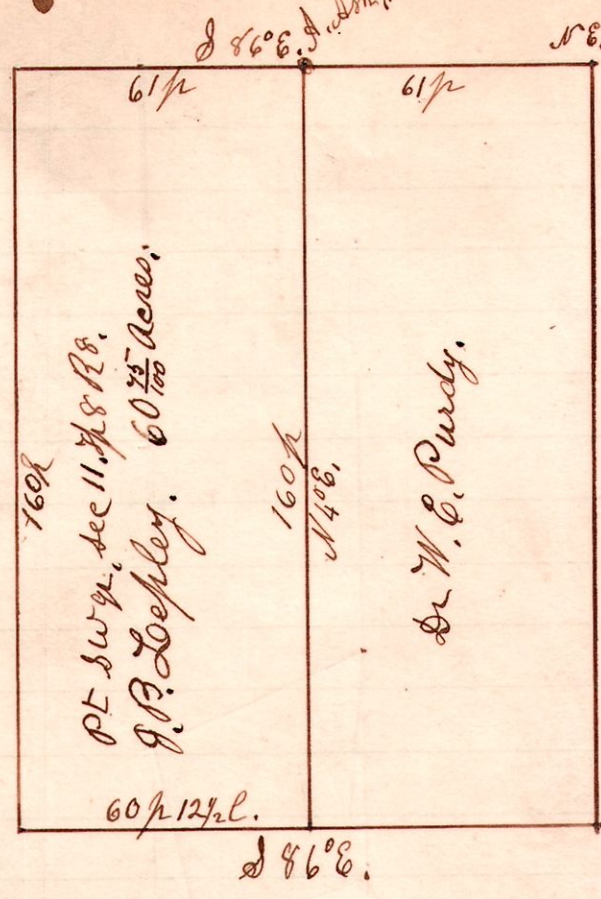

No 280  
 Chancery,  
 Wm Bennett,  
 Will Parkinson.

Stone planted at the south-west corner  
 of lot No 1, from which to make future surveys.

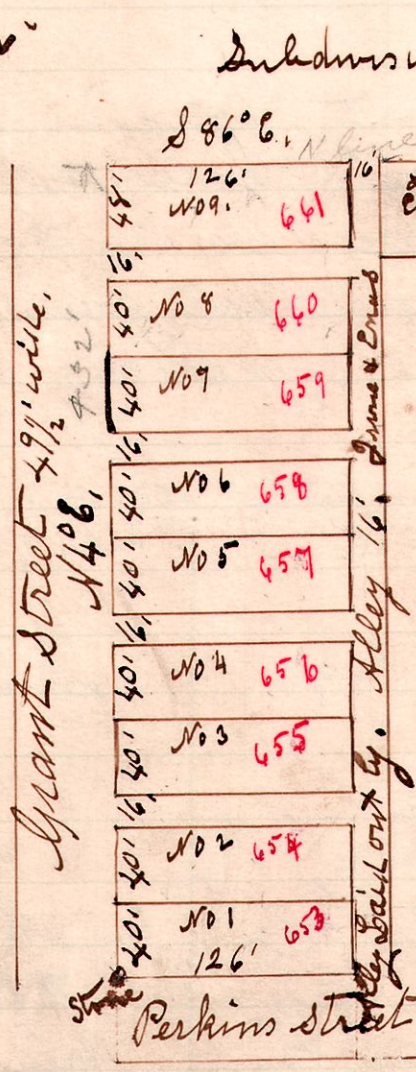

The Red numbers, are the consecutive  
 numbers, by which the lots will be  
 known on the Auditor's Duplicate.

I certify the within to be a correct  
 plat of the lots, streets and alleys of  
 Jacob Cherryholmes addition of lots  
 to the town of Millerburg Ohio,  
 June 9-1899 H.H. Robinson  
 Dept. C. Surveyor.

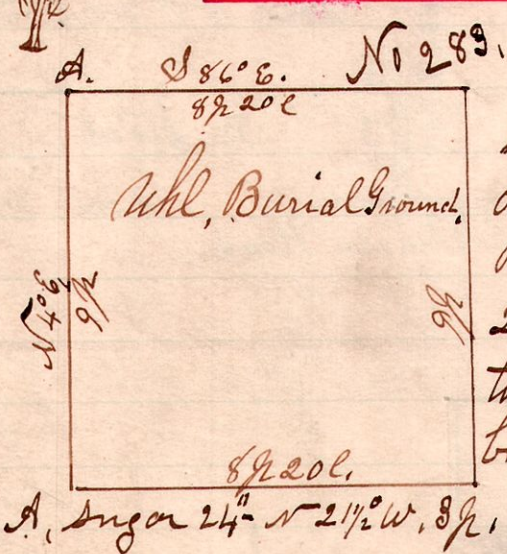

Surveyed what is known as the 'Whe buying Ground' on the farm of Joseph Whl &c. Being the N. pt. of the south east quarter of Section 28, Township 9, Range 7, and deeded by Joseph Whl to Jas A. Whl and Elza whl as trustees of said buying ground, and to their successors. H.H. Robinson Dept. C. Surveyor.

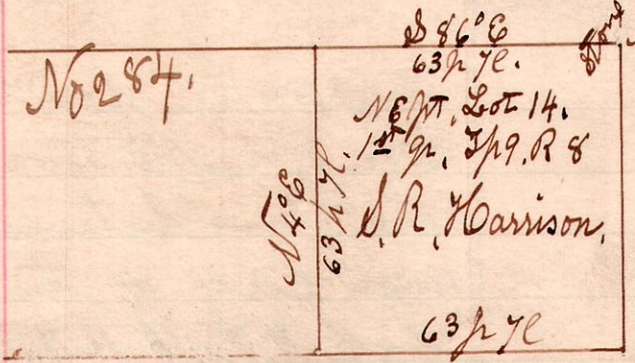

A Survey made for E.C. Conner and L.R. Harrison June 20-1899. H.H. Robinson Dept. C. Surveyor.

B, Beach 20" - N 25 1/4 E. 9 ft.