

PLAT OF TERRITORY
PROPOSED TO BE ANNEXED INTO
THE VILLAGE OF LOUDONVILLE, O.

PREPARED BY
GEORGE W. RAIKE, INC.
ASHLAND, OHIO

ASHLAND COUNTY
HOLMES COUNTY

PROPOSED
WORKMAN
ALLOTMENT

NORTHEAST CORNER
NORTHWEST QUARTER
SECTION 6

SEC. 31 TWP. 20 RNG. 15
SEC. 6 TWP. 19 RNG. 15

CURVE DATA

Δ = 24° 11'
T = 175.04'
R = 817.08'
L = 344.94'

10.163 ACRES

MADISON STREET 60'

N. 3° 55' 53" E. 387.80'

STATE ROUTE # 39 60' R/W

CORPORATION LINE

N. 3° 55' 53" E. 210.00'

200.00' N. 81° 13' 01" W.
100.00' N. 81° 36' 07" W.
100.00' N. 83° 10' 07" W.
120.08' N. 83° 46' 07" W.
100.00' N. 84° 29' 07" W.
150.00' N. 84° 34' 07" W.

PLAT NO. 1
WOLF ALLOTMENT
PLAT NO. 2

S. 5° 18' 46" W. 180.00'
S. 84° 41' 14" E. 25.42'

N. 84° 41' 14" W. 422.04'

N. 60° 30' 14" W. 95.46'

N. 86° 23' 09" W. 1026.46'

1335.56'
TWP. RD. # 5 60' R/W

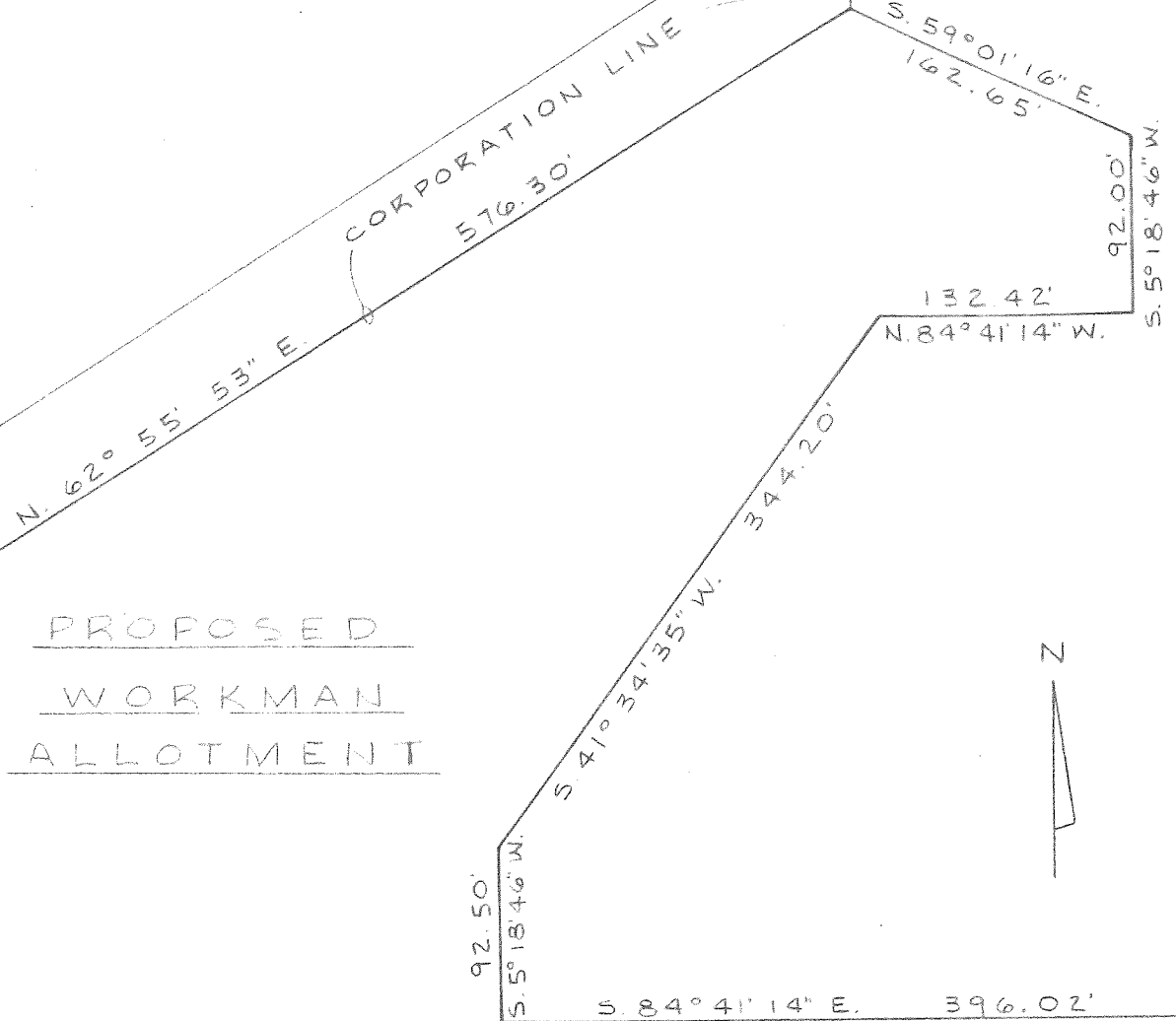

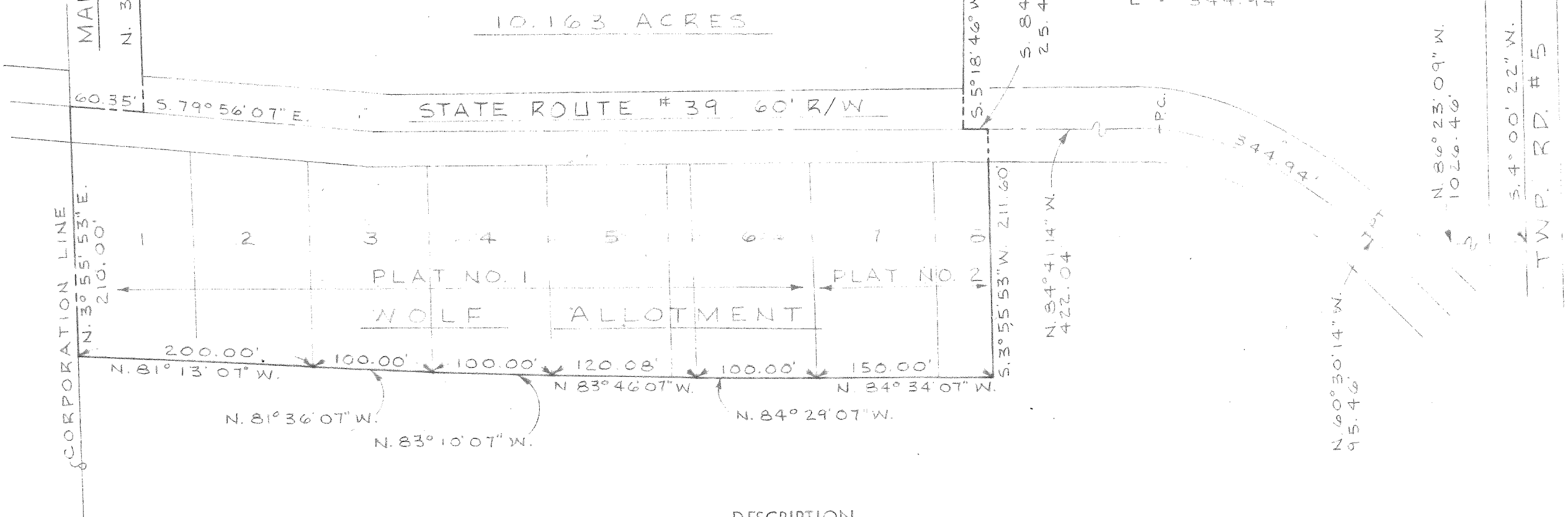

DESCRIPTION

SITUATED IN the Township of Washington, County of Holmes, and State of Ohio and being a part of the Northwest quarter of Section 6, Township 19, Range 15, and more fully described as follows:

Commencing at the Northeast corner of the Northwest quarter of Section 6; thence South 4° 00' 22" West, along the East line of said quarter, a distance of 1335.56 feet to a point; thence North 86° 23' 09" West a distance of 1026.46 feet to a point on the centerline of State Route #39 (60 feet wide); thence North 60° 30' 14" West, along said centerline, a distance of 95.46 feet to a point; thence Westerly, along said centerline, following a curve to the left (R=817.08 feet), with a centerline distance of 334.94 feet to a point; thence, continuing along said centerline, North 84° 41' 14" West a distance of 422.04 feet to the true place of beginning of the parcel herein described; thence South 3° 55' 53" West a distance of 211.60 feet to a point; thence North 84° 34' 07" West a distance of 150.00 feet to a point; thence North 84° 29' 07" West a distance of 100.00 feet to a point; thence North 83° 46' 07" West a distance of 120.08 feet to a point; thence North 83° 10' 07" West a distance of 100.00 feet to a point; thence North 81° 36' 07" West a distance of 100.00 feet to a point; thence North 81° 13' 07" West a distance of 200.00 feet to a point on the existing East Corporation line of the Village of Loudonville, said line also being the West line of Holmes County; thence North 3° 55' 53" East along said line a distance of 210.00 feet to a point on the centerline of State Route #39; thence South 79° 56' 07" East, along said centerline, a distance of 60.35 feet to a point; thence North 3° 55' 53" East, along the East right-of-way line of Madison Street (60 feet wide), a distance of 387.80 feet to a point; thence North 62° 55' 53" East along said right-of-way, a distance of 576.30 feet to a point; thence South 59° 01' 16" East a distance of 162.65 feet to a point; thence South 5° 18' 46" West a distance of 92.00 feet to a point; thence North 84° 41' 14" West a distance of 132.42 feet to a point; thence South 41° 34' 35" West a distance of 344.20 feet to a point; thence South 5° 18' 46" West a distance of 92.50 feet to a point; thence South 84° 41' 14" East a distance of 396.02 feet to a point; thence South 5° 18' 46" West a distance of 180.00 feet to a point on the centerline of State Route #39; thence South 84° 41' 14" East, along said centerline, a distance of 25.42 feet to the true place of beginning, containing 10.163 Acres.

SURVEYOR'S CERTIFICATION

I hereby certify that the plat shown hereon was prepared from a survey made by the office of George W. Raike, Inc., Consulting Engineers, and Lowell E. Bender, Registered Surveyor; and from plats No. 1 and No. 2 made by Howard H. Fetzer, Registered Surveyor No. 1792, for William H. Wolf, and is a true and accurate representation of said surveys.

All bearings were computed from a magnetic bearing taken on January 8, 1964, and all distances are in feet and decimals thereof.

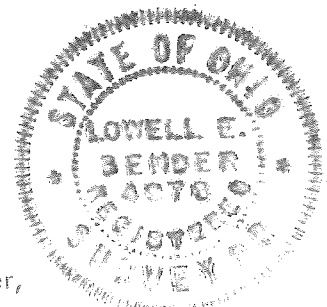

Lowell E. Bender
Registered Surveyor No. 4978

MINUTES OF REGULAR SESSION OF COUNCIL HELD APRIL 5, 1965 at 8:00 P.M.
RECORD OF PROCEEDINGS - VOLUME 5 - Page 55-57.

Meeting called to order by Mayor M. D. Shilling.

Roll Call:

Mr. Albertson	present
Mr. Campbell	present
Mr. Derrenberger	present
Mr. Heffelfinger	present
Mr. Irving	present
Mr. Nave	absent

* * * * *

ORDINANCE NO. 914 -- ACCEPTING APPLICATION FOR ANNEXATION OF TERRITORY.

Mr. Campbell moved and Mr. Derrenberger seconded, that Ordinance No. 914 be passed upon its first reading.

A roll call vote upon said motion resulted as follows:

Mr. Albertson	yes	Mr. Heffelfinger	yes
Mr. Campbell	yes	Mr. Irving	yes
Mr. Derrenberger	yes	Mr. Nave	absent

Mr. Campbell moved to adjourn, seconded by Mr. Irving. Motion carried.

* * * * *

Recorded Page 61-65, Record of Proceedings, Volume 5.

P E T I T I O N
F O R
DETACHMENT AND ANNEXATION OF TERRITORY

To the Board of Commissioners of Holmes County, State of Ohio:

The undersigned, being all of the adult freeholders residing in and on the following described territory situated in the County of Holmes and adjacent to the Village of Loudonville, to-wit:

Situated in the Township of Washington, County of Holmes, and State of Ohio and being a part of the Northwest Quarter of Section 6, Township 19, Range 15 and more fully described as follows:

Commencing at the Northeast corner of the Northwest quarter of Section 6; thence South 4° 00' 22" West, along the East line of said quarter, a distance of 1335.56 feet to a point; thence North 86° 23' 09" West a distance of 1026.46 feet to a point on the centerline of State Route #39 (60 feet wide); thence North 60° 30' 14" West, along said centerline, a distance of 95.46 feet to a point; thence Westerly, along said centerline, following a curve to the left (R=17.00 feet), with a centerline distance of 334.94 feet to a point; thence, continuing along said centerline, North 84° 41' 14" West a distance of 422.04 feet to the true place of beginning of the parcel herein described; thence South 3° 55' 53" West a distance of 211.60 feet to a point; thence North 84° 34' 07" West a distance of 150.00 feet to a point; thence North 84° 29' 07" West a distance of 100.00 feet to a point; thence North 83° 46' 07" West a distance of 120.08 feet to a point, thence North 83° 10' 07" West a

distance of 100.00 feet to a point; thence North $81^{\circ} 36' 07''$ West a distance of 100.00 feet to a point; thence North $81^{\circ} 13' 07''$ West a distance of 200.00 feet to a point on the existing East Corporation line of the Village of Loudonville, said line also being the West line of Holmes County; thence North $3^{\circ} 55' 53''$ East along said line a distance of 210.00 feet to a point on the centerline of State Route #39; thence South $79^{\circ} 56' 07''$ East, along said centerline, a distance of 60.35 feet to a point; thence North $3^{\circ} 55' 53''$ East, along the East right-of-way line of Madison Street (60 feet wide), a distance of 387.30 feet to a point; thence North $62^{\circ} 55' 53''$ East along said right-of-way, a distance of 576.30 feet to a point; thence South $59^{\circ} 01' 16''$ East a distance of 162.65 feet to a point; thence South $5^{\circ} 18' 46''$ West a distance of 92.00 feet to a point; thence North $84^{\circ} 41' 14''$ West a distance of 132.42 feet to a point; thence South $41^{\circ} 34' 35''$ West a distance of 344.20 feet to a point; thence South $5^{\circ} 18' 46''$ West a distance of 92.50 feet to a point; thence South $84^{\circ} 41' 14''$ East a distance of 396.02 feet to a point; thence South $5^{\circ} 18' 46''$ West a distance of 180.00 feet to a point on the centerline of State Route #39; thence South $34^{\circ} 41' 14''$ East, along said centerline a distance of 25.42 feet to the true place of beginning, containing 10.163 acres.

An accurate map of which territory is hereto attached;

Respectfully petition that said above described territory may be annexed to the Village of Loudonville.

And Eugene W. Workman is hereby authorized to act as agent of the petitioners in securing such annexation.

IN WITNESS WHEREOF, we have hereunto set our hands.

/s/ Eugene W. Workman
/s/ MilGred Caroline Workman
/s/ Dewey Pipes
/s/ Elizabeth Pipes
/s/ Charles O. Burgess
/s/ Ada L. Burgess
/s/ Carl F. Young
/s/ Grace H. Young
/s/ W. E. Conrad
/s/ Blanche M. Conrad
/s/ Ross W. Snyder
/s/ Dorothy M. Snyder
/s/ Harold J. Wachtel
/s/ Marvalene Wachtel

Millersburg, Ohio April 5, 1965

This is a true and correct copy as it appears upon the minutes of the Holmes County Commissioners Journal, Page 475, January 25, 1965.

/s/ Vera S. Weil, Clerk

* * * * *

UPON DETACHMENT OF LAND ADJACENT)

TO THE VILLAGE OF LOUDONVILLE)

Mr. Massie moved the adoption of the following:

RESOLUTION

WHEREAS, a petition has been presented to the Board of Commissioners of Holmes County, Ohio by Eugene W. Workman as agent for all of the adult freeholders residing in and on the territory sought to be annexed, praying that the following described parcel of land be annexed to said Village of Loudonville:

Situated in the Township of Washington, County of Holmes, and State of Ohio and being a part of the Northwest Quarter of Section 6, Township 19, Range 15 and more fully described as follows:

Commencing at the Northeast corner of the Northwest quarter of Section 6; thence South $4^{\circ} 00' 22''$ West, along the East line of said quarter, a distance of 1335.56 feet to a point; thence North $86^{\circ} 23' 09''$ West a distance of 1026.46 feet to a point on the centerline of State Route #39 (60 feet wide); thence North $60^{\circ} 30' 14''$ West, along said centerline, a distance of 95.46 feet to a point; thence Westerly, along said centerline, following a curve to the left ($R=817.03$ feet), with a centerline distance of 334.94 feet to a point; thence, continuing along said centerline, North $84^{\circ} 41' 14''$ West a distance of 422.04 feet to the true place of beginning of the parcel herein described; thence South $3^{\circ} 55' 53''$ West a distance of 211.60 feet to a point; thence North $34^{\circ} 34' 07''$ West a distance of 150.00 feet to a point; thence North $34^{\circ} 29' 07''$ West a distance of 100.00 feet to a point; thence North $83^{\circ} 46' 07''$ West a distance of 120.08 feet to a point; thence North $83^{\circ} 10' 07''$ West a distance of 100.00 feet to a point; thence North $31^{\circ} 36' 07''$ West a distance of 100.00 feet to a point; thence North $81^{\circ} 13' 07''$ West a distance of 200.00 feet to a point on the existing East Corporation line of the Village of Loudonville, said line also being the West line of Holmes County; thence North $3^{\circ} 55' 53''$ East along said line a distance of 210.00 feet to a point on the Centerline of State Route #39; thence South $79^{\circ} 56' 07''$ East, along said centerline, a distance of 60.35 feet to a point; thence North $3^{\circ} 55' 53''$ East, along the East right-of-way line of Madison Street (60 feet wide), a distance of 387.80 feet to a point; thence North $62^{\circ} 55' 53''$ East along said right-of-way, a distance of

IN THE MATTER OF HEARING UPON DETACHMENT OF LAND ADJACENT TO THE
VILLAGE OF LOUDONVILLE -- RESOLUTION - contd. (January 25)

576.30 feet to a point; thence South $59^{\circ} 01' 16''$ East a distance of
162.65 feet to a point; thence South $5^{\circ} 18' 46''$ West a distance of 92.00
feet to a point; thence North $84^{\circ} 41' 14''$ West a distance of 132.42 feet
to a point; thence South $41^{\circ} 34' 35''$ West a distance of 344.20 feet
to a point; thence South $5^{\circ} 18' 46''$ West a distance of 92.50 feet
to a point; thence South $84^{\circ} 41' 14''$ East a distance of 396.02 feet to
a point; thence South $5^{\circ} 18' 46''$ West a distance of 180.00 feet to a point on
the centerline of State Route #39; thence South $84^{\circ} 41' 14''$ East, along
said centerline a distance of 25.42 feet to the true place of beginning,
containing 10.163 acres.

WHEREAS, said petition was duly presented at a regular meeting of said
Board of Commissioners on the 25th day of January, 1965; now, therefore, be
it

RESOLVED, That said petition, including the map or plat thereto attached,
be filed with the Auditor of Holmes County, Ohio, by the Clerk of this
Board; that hearing upon said petition be set for 2:00 p.m. on the 5th
day of April, 1965, at the Office of the Board of County Commissioners of
Holmes County, Ohio in the court house at Millersburg, Ohio; and that the
agent for the petitioners cause a notice of said hearing to be published
in the Holmes County Farmer Hub for six consecutive weeks in compliance
with Section 707.05 of the Revised Code.

Mr. Maxwell seconded the motion and upon the roll being called, the vote
resulted as follows:

Mr. Giaugue	absent
Mr. Maxwell	yes
Mr. Massie	yes

Millersburg, Ohio
April 5, 1965

This is a true and correct copy as it appears upon the minutes of the
Holmes County Commissioners Journal, Page 474, January 25, 1965.

/s/ Vera S. Weil, Clerk

* * * * *

April 5, 1965

IN THE MATTER OF HEARING)
UPON DETACHMENT OF LAND ADJACENT)
TO THE VILLAGE OF LOUDONVILLE)

Mr. Maxwell moved the adoption of the following:

RESOLUTION

The Commissioners of the County of Holmes, State of Ohio, proceeding this day to hear the petition of Eugene W. Workman, Mildred Caroline Workman, Harold J. Wachtel and Marvalene M. Wachtel, Ross W. Snyder and Dorothy M. Snyder, Carl F. Young and Grace H. Young, William B. Conrad and Blanche M. Conrad, Charles O. Burgess and Ada L. Burgess, and Dewey W. Pipes and Elizabeth Pipes, being all of the adult freeholders residing in and on the territory therein described, to obtain the annexation of the territory in their petition described to the Village of Loudonville, and having in open meeting heard all the persons desiring to be heard for or against the granting of said petition and considered the evidence presented with reference thereto, and being fully advised find that said petition contains all the matters required by law, that the statements are true, that the territory sought to be annexed is adjacent to said Village of Loudonville; that the petition contains a full description of said territory; that the map of said territory attached to the petition is accurate; that said petition is signed by all of the adult freeholders residing in and on the territory sought to be annexed; that the required legal notice of the filing of the petition and the time and place of hearing has been given, and that it is right and proper that said petition should be granted.

It is hereby ordered that the prayer of said petition be granted, and that the following described territory situated in the County of Holmes and adjacent to the Village of Loudonville, to-wit:

Situated in the Township of Washington, County of Holmes, and State of Ohio and being a part of the Northwest Quarter of Section 6, Township 19, Range 15 and more fully described as follows:

Commencing at the Northeast corner of the Northwest quarter of Section 6; thence South $4^{\circ} 00' 22''$ West, along the East line of said quarter, a distance of 1335.56 feet to a point; thence North $86^{\circ} 23' 09''$ West a distance of 1026.46 feet to a point on the centerline of State Route #39 (60 feet wide); thence North $60^{\circ} 30' 14''$ West, along said centerline, a distance of 95.46 feet to a point; thence Westerly, along said centerline following a curve to the left ($R=817.08$ feet), with a centerline distance of

IN THE MATTER OF HEARING UPON DETACHMENT OF LAND ADJACENT TO THE
VILLAGE OF LOUDONVILLE -- RESOLUTION - contd (April 5)

334.94 feet to a point; thence, continuing along said centerline, North $84^{\circ} 41' 14''$ West a distance of 422.04 feet to the true place of beginning of the parcel herein described; thence South $3^{\circ} 55' 53''$ West a distance of 211.60 feet to a point; thence North $34^{\circ} 34' 07''$ West a distance of 150.00 feet to a point; thence North $34^{\circ} 29' 07''$ West a distance of 100.00 feet to a point; thence North $33^{\circ} 46' 07''$ West a distance of 120.00 feet to a point; thence North $33^{\circ} 10' 07''$ West a distance of 100.00 feet to a point; thence North $31^{\circ} 36' 07''$ West a distance of 100.00 feet to a point; thence North $31^{\circ} 13' 07''$ West a distance of 200.00 feet to a point on the existing East Corporation line of the Village of Loudonville, said line also being the West line of Holmes County; thence North $3^{\circ} 55' 53''$ East along said line a distance of 210.00 feet to a point on the centerline of State Route #39; thence South $79^{\circ} 56' 07''$ East, along said centerline, a distance of 60.35 feet to a point; thence North $3^{\circ} 55' 53''$ East, along the East right-of-way line of Madison Street (60 feet wide), a distance of 337.80 feet to a point; thence North $62^{\circ} 55' 53''$ East along said right-of-way, a distance of 576.30 feet to a point; thence South $59^{\circ} 01' 16''$ East a distance of 162.65 feet to a point; thence South $5^{\circ} 18' 46''$ West a distance of 92.00 feet to a point; thence North $34^{\circ} 41' 14''$ West a distance of 132.42 feet to a point; thence South $41^{\circ} 34' 35''$ West a distance of 344.20 feet to a point; thence South $5^{\circ} 18' 46''$ West a distance of 92.50 feet to a point; thence South $34^{\circ} 41' 14''$ East a distance of 396.02 feet to a point; thence South $5^{\circ} 18' 46''$ West a distance of 180.00 feet to a point on the centerline of State Route #39; thence South $34^{\circ} 41' 14''$ East, along said centerline a distance of 25.42 feet to the true place of beginning, containing 10.163 acres, be detached and annexed to the Village of Loudonville in accordance with law, and that a certified transcript signed by a majority of this Board of all the orders and proceedings of this Board relative to said petition and hearing thereon, together with said petition and map attached thereto, and all the papers on file relating to said matter be deposited at once with the Clerk of said Village.

Mr. Massie seconded the motion and upon the roll being taken the vote

resulted as follows: Mr. Glauque yes Mr. Maxwell yes Mr. Massie yes
Millersburg, Ohio April 5, 1965

This is a true and correct copy as it appears upon the Minutes of the
Holmes County Commissioners Journal, Page 495, April 5, 1965.

* * * * *
/s/ Vera S. Weil, Clerk
& * * * *

Clerk-Treasurer of Village of Loudonville, Ohio,
I, Margaret Weimer, do hereby certify that the foregoing six (6) pages
are an exact and true copy of minutes of regular session of Council
held April 5, 1965.

Margaret Weimer
Clerk-Treasurer
VILLAGE OF LOUDONVILLE



MINUTES OF REGULAR SESSION OF COUNCIL HELD JUNE 7, 1965 at 8:00 P.M.
RECORD OF PROCEEDINGS - VOLUME 5 - Page 90

Meeting called to order by Mayor M. D. Shilling.

Roll Call:

Mr. Albertson	present
Mr. Campbell	present
Mr. Derrenberger	present
Mr. Heffelfinger	present
Mr. Irving	present
Mr. Nave	absent

* * * * *

Ordinance No. 914 - ACCEPTING APPLICATION FOR ANNEXATION OF TERRITORY.
Mr. Irving moved and Mr. Derrenberger seconded that Ordinance No. 914
be passed upon its 2nd reading.

A roll call vote upon said motion resulted as follows:

Mr. Albertson	yes	Mr. Heffelfinger	yes
Mr. Campbell	yes	Mr. Irving	yes
Mr. Derrenberger	yes	Mr. Nave	absent

Mr. Albertson moved and Mr. Heffelfinger seconded that the rules of law
be suspended and Ordinance No. 914 be passed on its 3rd and final reading
by title only.

A roll call vote upon said motion resulted as follows:

Mr. Albertson	yes	Mr. Heffelfinger	yes
Mr. Campbell	yes	Mr. Irving	yes
Mr. Derrenberger	yes	Mr. Nave	absent

* * * * *
Mr. Albertson moved to adjourn, seconded by Mr. Irving. Motion carried.

I, Margaret Weimer, Clerk-Treasurer of the Village of Loudonville, Ohio,
do hereby certify that the foregoing is an exact and true copy of minutes
of regular session of Council held June 7, 1965.

Margaret Weimer
Clerk-Treasurer
VILLAGE OF LOUDONVILLE

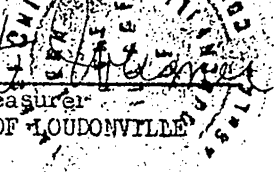

RECORD OF ORDINANCES - VOLUME 5 - Page 291

ordinance No. 914

Passed JUNE 7 1965

ACCEPTING APPLICATION FOR ANNEXATION OF TERRITORY.

Be it ordained by the council of the Village of Loudonville, State of Ohio:

Sec. 1. That the application of Eugene W. Workman and Mildred Caroline Workman, Harold J. Wachtel and Marvalene M. Wachtel, Ross W. Snyder and Dorothy M. Snyder, Carl F. Young and Grace H. Young, William B. Conrad and Blanche M. Conrad, Charles O. Burgess and Ada L. Burgess and Dewey W. Pipes and Elizabeth Pipes for the annexation of the following described territory in the County of Holmes and adjacent to the Village of Loudonville, to-wit: Situated in the Township of Washington, County of Holmes, and State of Ohio and being a part of the Northwest Quarter of Section 6, Township 19, Range 15 and more fully described as follows:

Commencing at the Northeast corner of the Northwest quarter of Section 6; thence South $4^{\circ} 00' 22''$ West, along the East line of said quarter, a distance of 1335.56 feet to a point; thence North $36^{\circ} 23' 09''$ West a distance of 1026.46 feet to a point on the centerline of State Route #39 (60 feet wide); thence North $60^{\circ} 30' 14''$ West, along said centerline, a distance of 95.46 feet to a point; thence Westerly, along said centerline, following a curve to the left ($R=817.08$ feet), with a centerline distance of 334.94 feet to a point; thence, continuing along said centerline, North $84^{\circ} 41' 14''$ West a distance of 422.04 feet to the true place of beginning of the parcel herein described; thence South $3^{\circ} 55' 53''$ West a distance of 211.60 feet to a point; thence North $34^{\circ} 34' 07''$ West a distance of 150.00 feet to a point; thence North $84^{\circ} 29' 07''$ West a distance of 100.00 feet to a point; thence North $33^{\circ} 46' 07''$ West a distance of 120.08 feet to a point; thence North $33^{\circ} 10' 07''$ West a distance of 100.00 feet to a point; thence North $81^{\circ} 36' 07''$ West a distance of 100.00 feet to a point; thence North $81^{\circ} 13' 07''$ West a distance of 200.00 feet to a point on the existing East Corporation line of the Village of Loudonville, said line also being the West line of Holmes County; thence North $3^{\circ} 55' 53''$ East along said line a distance of 210.00 feet to a point on the centerline of State Route #39; thence South $79^{\circ} 56' 07''$ East, along said centerline, a distance of 60.35 feet to a point; thence North $3^{\circ} 55' 53''$ East, along the East right-of-way line of Madison Street (60 feet wide), a distance of 337.30 feet to a point; thence North $62^{\circ} 55' 53''$ East along said right-of-way, a distance of 576.30 feet to a point;

ORDINANCE NO. 914 - contd.

thence South 59° 01' 16" East a distance of 162.65 feet to a point; thence South 5° 18' 46" a distance of 92.00 feet to a point; thence North 84° 41' 14" West a distance of 132.42 feet to a point; thence South 41° 34' 35" West a distance of 344.20 feet to a point; thence South 5° 18' 46" West a distance of 92.50 feet to a point; thence South 84° 41' 14" East a distance of 396.02 feet to a point; thence South 5° 18' 46" West a distance of 130.00 feet to a point on the centerline of State Route #39; thence South 84° 41' 14" East, along said centerline a distance of 25.42 feet to the true place of beginning, containing 10.163 acres.

An accurate map of which territory, together with the petition for its annexation, and other papers relating thereto, and a certified transcript of the proceedings of the Board of Commissioners of Holmes County, State of Ohio, in relation thereto are on file with the Clerk of the Council of said Village, be and the same is hereby accepted.

Sec. 2. This ordinance shall take effect and be in force from and after the earliest period allowed by law.

Passed: JUNE 7 1965

Passed on first reading - April 5, 1965
Passed on second reading - June 7, 1965
Passed on third and final reading - June 7, 1965

/s/ M. D. Shilling
Mayor

79199

ATTEST:

/s/ Margaret Weimer
Clerk

/s/ Francis C. Smith
Solicitor

REC'D: July 26, 1965

AT 8:30 O'CLOCK A.M.

RECORDED: July 27, 1965

HOLMES CO. DEED VOL. 156 PG. 160

FEE: \$10.00

Evelyn Anderson RECORDER

I, Margaret Weimer, Clerk-Treasurer of the Village of Loudonville, Ohio, Ashland County, do hereby certify that the foregoing Ordinance No. 914 is an exact and true copy of ordinance No. 914 and that the same was duly published in the Loudonville Times, a non-partisan paper of general circulation in said publication was June 10 1965 and June 17 1965.

/s/ Margaret Weimer
Clerk-Treasurer

* * * * *

I, Margaret Weimer, do hereby certify that the foregoing is an exact and true copy of Ordinance No. 914 as passed by Council at their regular meeting, June 7, 1965.

Margaret Weimer
Clerk-Treasurer
VILLAGE OF LOUDONVILLE

