

# LAKEVILLE

Sec. 26.

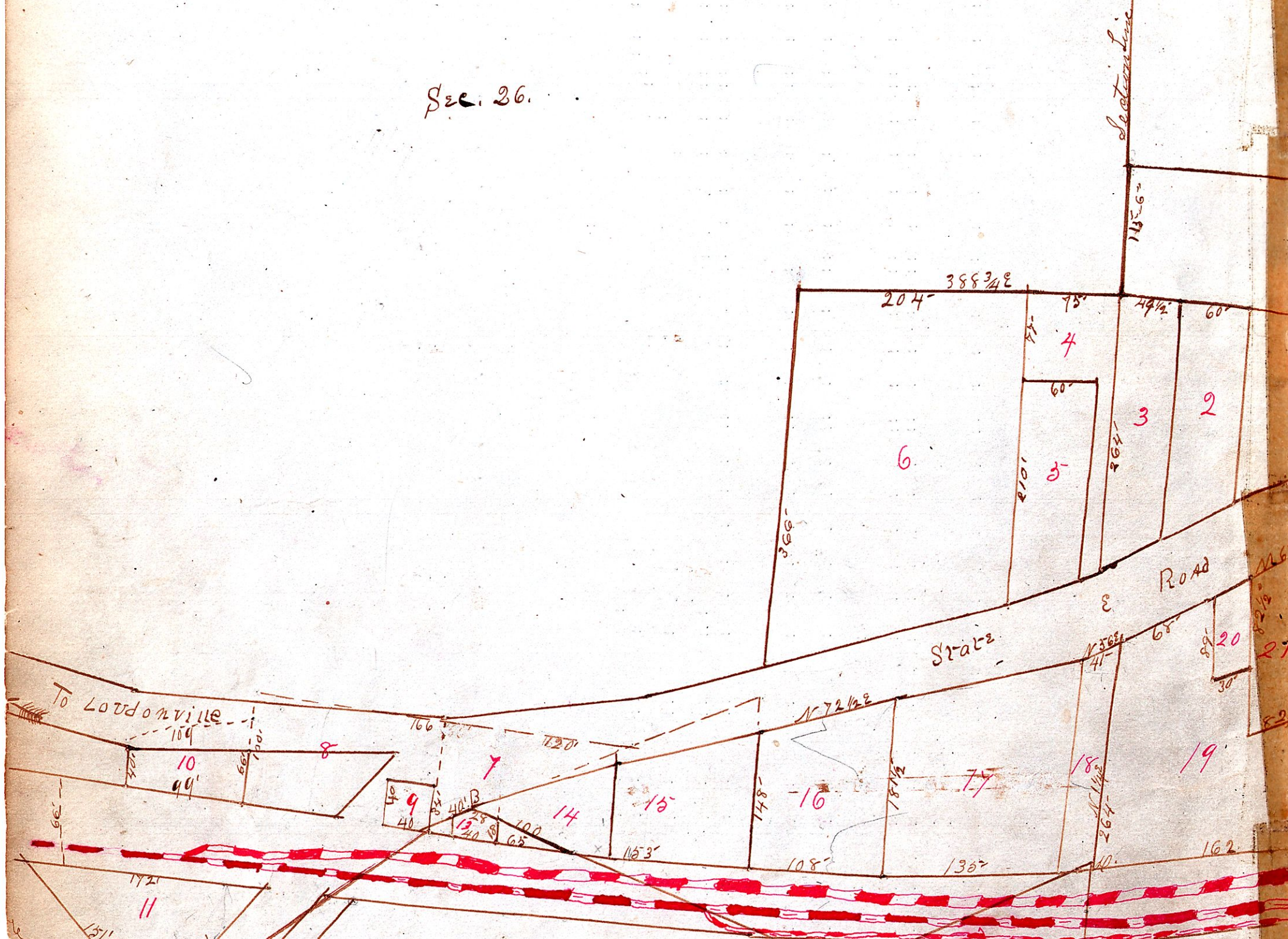

Notes:  
 Station 12  
 "A" is Station 18 of the Shearer Mill privilege and from "A" N 52° 22' 46 3/4" E 463 ch to "B".  
 "B" is Station 17 of the Shearer Mill privilege and from "B" S 70° 1/2' E 2,530 ch to "C". "C" is station 16 of the Shearer Mill privilege and from "C" N 64° 1/2' E 3-11 ch to "D". From "D" north to "E" is 12-47 ch and from "E" south to the center of the railway is 4,000 ch. From "E" N 11-52 ch west and station 10 } 3-5 ch north of S.E. corner of Sec. 26, "D" is 14.90 ch north of "E", or the S.E. corner of Sec. 26. The "right of way" of the P. & N. Ry. Co. is 66 ft. Note all lots extend to the center of the State Road except where otherwise shown by dotted lines.

I hereby certify return of the village of Lakeville the S.W. 2<sup>nd</sup> of 20, R. 15, in said the deeds of the February 26<sup>th</sup> 1890

David Collier    Andrew F. Fotheroh    John Strieger  
 George Goll    Margaret Butler    W. H. Shiff  
 The State of Ohio, Holmes County, S.S.  
 Before me a Justice of the Peace in and for said county personally appeared David Collier, George Goll, Andrew F. Fotheroh, Margaret Butler, John Strieger & W. H. Shiff, resident land owners in said village of Lakeville, Ohio, and acknowledged the above Plat to be sufficient in form, in all respects whatsoever, for the proper listing of the real estate of said village for taxation.  
 Jacob Miller Justice of the Peace