

58587

VOL 3 PAGE 96

REC'D: April 21-1960  
AT 9:30 O'CLOCK H.M.  
RECORDED: April 26, 1960  
HOLMES CO. Plat VOL 3 PG. 96  
FEE: \$1.00

Evelyn Anderson RECORDER

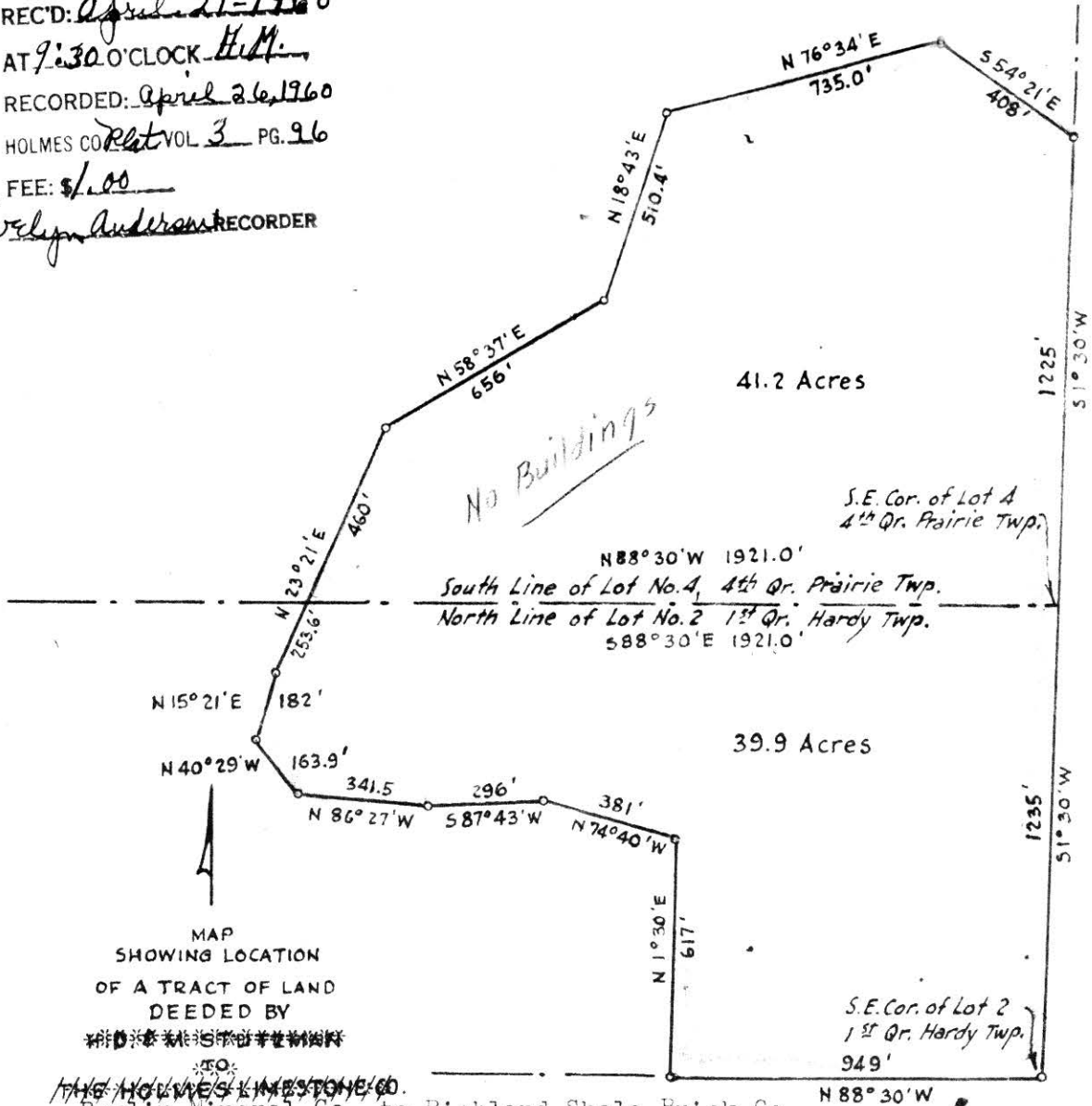

MAP  
SHOWING LOCATION  
OF A TRACT OF LAND  
DEEDED BY

~~THE HOLMES LIMESTONE CO.~~  
Berlin Mineral Co. to Richland Shale Brick Co.  
Lot No. 4, 4<sup>th</sup> Qr. Twp., Twp. 10, R. 7, Prairie Twp.  
Lot No. 2, 1<sup>st</sup> Qr. Twp., Twp. 9, R. 7, Hardy Twp.  
Holmes County  
Ohio

Scale 1" = 100 ft.

April 1959

Drawn from a  
survey by

William Gellner  
Reg. Sur. No. 3915



58660

RECT: May 5-1960

AT 2:05 O'CLOCK P.M.

RECORDED: May 5-1960

HOLMES CO. Plat Vol 3 PG. 96

FEE: \$1.35

C. Anderson RECORDER



MAP OF THE

**STROUSE SUBDIVISION**  
IN THE  
VILLAGE OF GLENMONT  
OHIO

Section 1, Twp 8, Range 9  
Richland Township, Holmes County  
Ohio

Scale 1" = 50 ft. April, 1960

Note: Iron pins placed in all lot corners

OWNER'S DEDICATION:

Be it known that I A.F. Strouse owner of the land shown on this plat do hereby acknowledge that I did authorize the preparation of this plat and that it was my voluntary act and deed.

Witness: [Signature]  
Witness: Paul E. Kline

Date: April 14 1960  
A. F. Strouse

State of Ohio s.s.  
Holmes County

Before me personally appeared A.F. Strouse and acknowledged the above dedication to be his voluntary act and deed. In testimony whereof I have hereunto set my hand and official seal, this 14 day of April 1960

GERALDINE SWANKUS, Notary Public  
My Commission Expires Sept. 3, 1960

My commission expires

Geraldine Swankus  
Notary Public

The Council of the Village of Glenmont, meeting in regular session approved and excepted this platting of this Strouse Subdivision in the Village of Glenmont, Ohio

Date: April 11, 1960

Paul C. Alexander  
Clerk of Council

SURVEYOR'S CERTIFICATION:  
I hereby certify that this plat was prepared from a survey made by William Sellner, req. sur. No. 3915 and that it is a true representation of said survey.

William Sellner  
Req. Sur. No. 3915

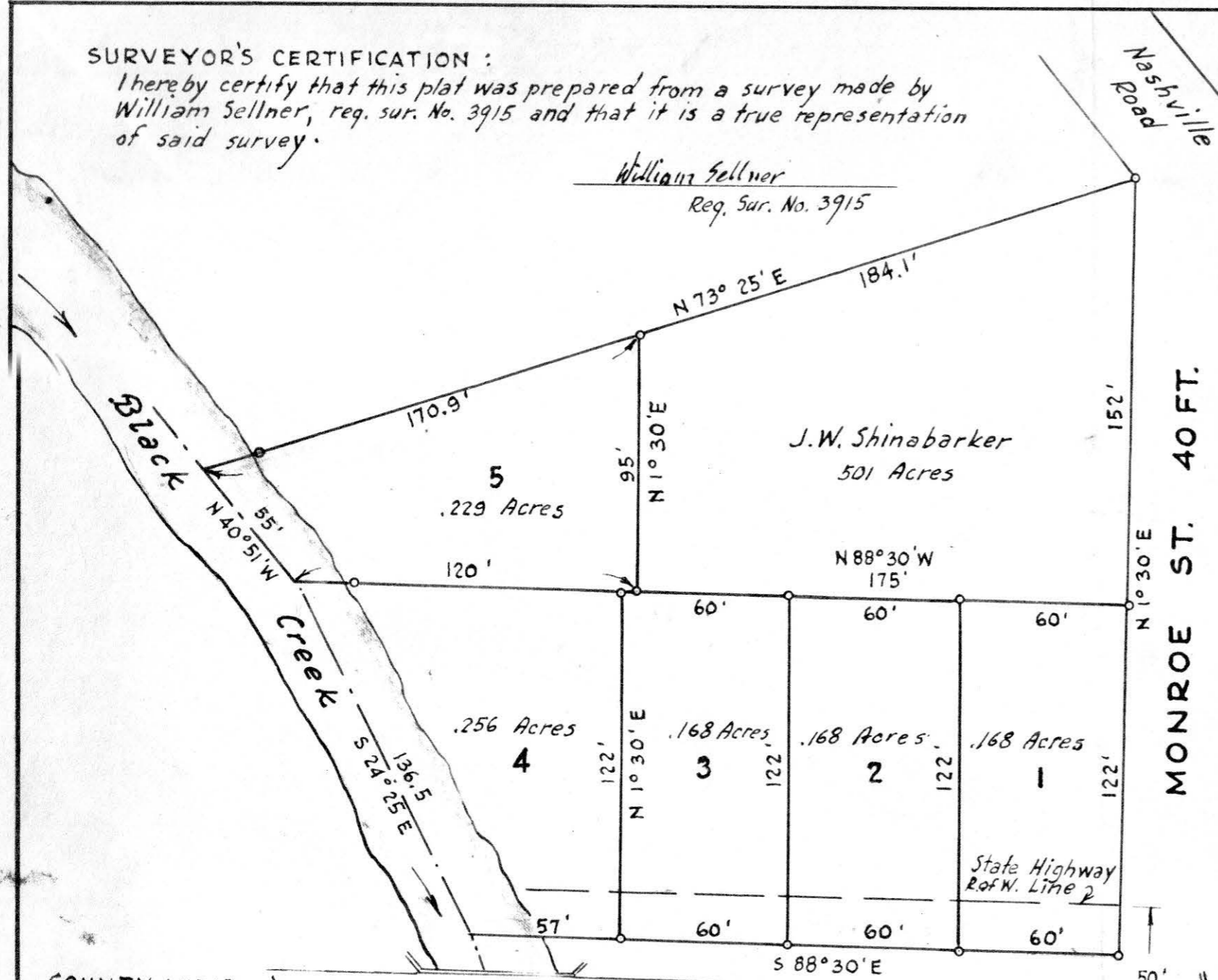

COUNTY AUDITOR'S RECORD

This property has been duly assessed and entered on the tax duplicate according to law this 5 day of May 1960

Van S. Weil  
Holmes County Auditor

**MAIN STREET**  
State Route 520  
60 FT.

Glenmont School Property

Nashville Road

**GARLAND ST.**

**MONROE ST. 40 FT.**

10' ALLEY

State Highway R.O.F.W. Line 2