

1788

Deed 7

Plan or plan of Napoleon Holmes County O.

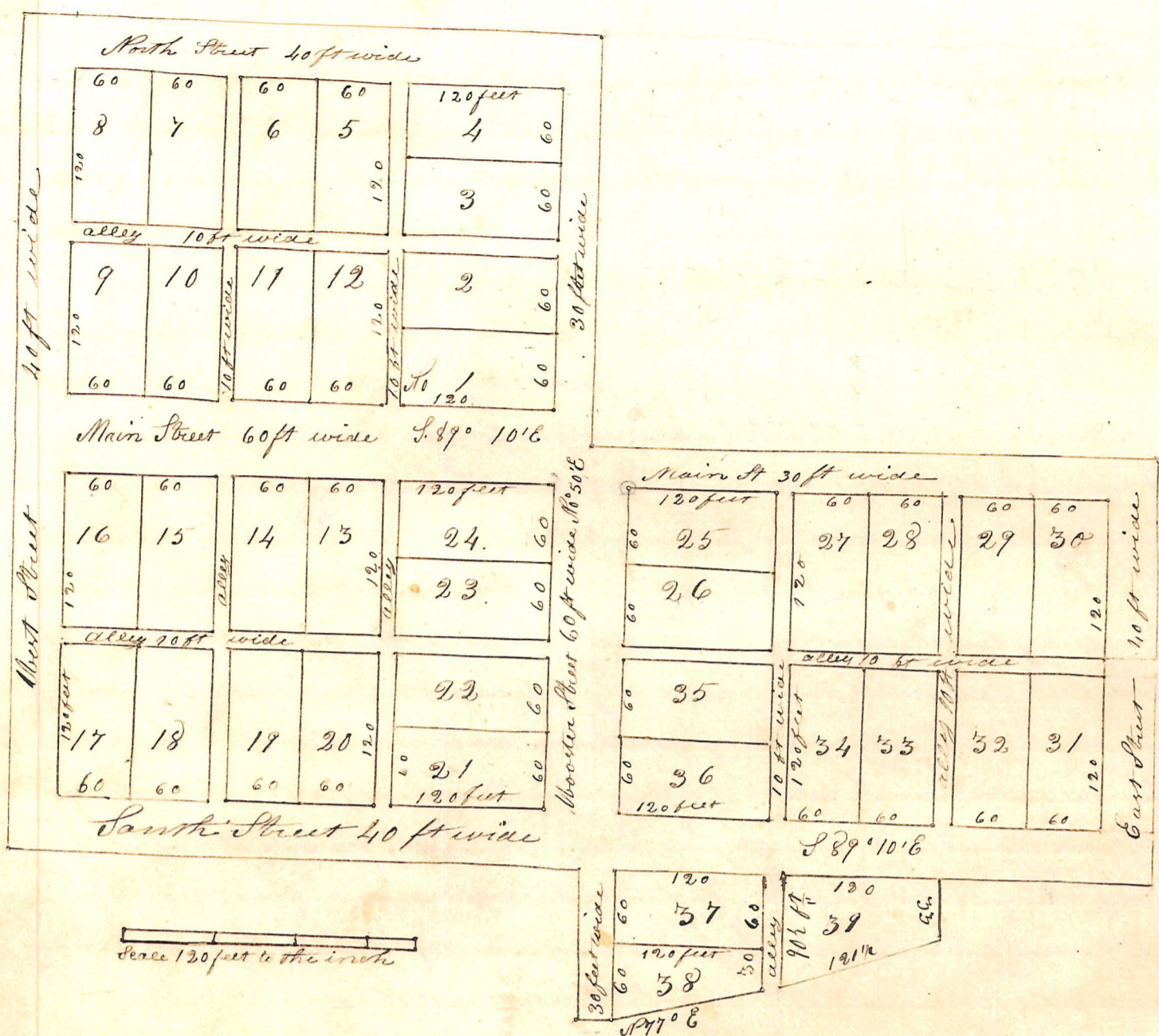

The above plat or plan of the town plat of Napoleon sets forth the number of the lots their length and breadth the widths of the streets alleys &c. also the bearing of the magnetic needle Said town plat is situated on the west half of Section Number 1 in T³ R⁹ of R⁹ Holmes County Ohio Ephraim Darby Proprietor of in Lots No 1. 2. 3. 4. 5. 6. 7. 8. 9. 10. 11. 12 Situated on the South East corner of the West half of the South West quarter of Section No 1 in T³ R⁹ of said

Esse Hughes Proprietor of in Lots No 13. 14. 15. 16. 17. 18. 19. 20. 21. 22. 23. 24 situated on the South East corner of the West half of the South West quarter of Section No 1 in T³ R⁹ of said

Asa Critchfield Proprietor of in Lots No 25. 26. 27. 28. 29. 30. 31. 32. 33. 34. 35. 36. 37. 38. 39 Situated on the north West corner of the East half of the South West quarter of Section No 1 in T³ R⁹ of said

A Stone 9 inches diameter planted at the South West corner of in Lot No 25 to make further surveys from I do hereby Certify the above to be a correct plat or plan of the town plat of Napoleon situated on the West of section Number one in