

CURVE	RADIUS	TANGENT	LENGTH	DELTA	DEGREE	CHORD	CH. BEARING
A	1959.88'	119.76'	239.23'	6° 59' 37"	2° 55' 24"	239.08'	N 81° 08' 08" W

I CERTIFY THIS TO BE A TRUE PLAT OF A FIELD SURVEY COMPLETED ON MARCH 10, 1995:

*J. Shamp*

JIM SHAMP, REG. SUR. NO. S-6088

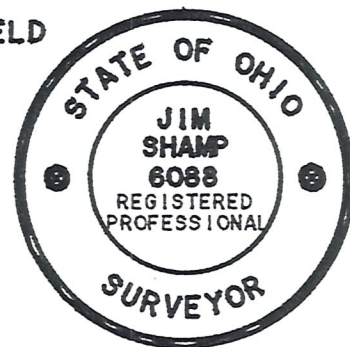

# HEARTLAND Surveying

Jim Shamp  
5210 Twp. Rd. 257 Millersburg, OH 44654  
Phone: 216-674-4698

SURVEY ALEXANDER - BANBURY			DATE MARCH 10, 1995
STATE OHIO	COUNTY HOLMES	TOWNSHIP RICHLAND	RANGE 9 WEST
TOWNSHIP 8 NORTH	SECTION 1 & VILLAGE OF GLENMONT		DISK 1/95 - 950301.CRD DISK 2/95 - 950305.PLI

## VILLAGE OF GLENMONT

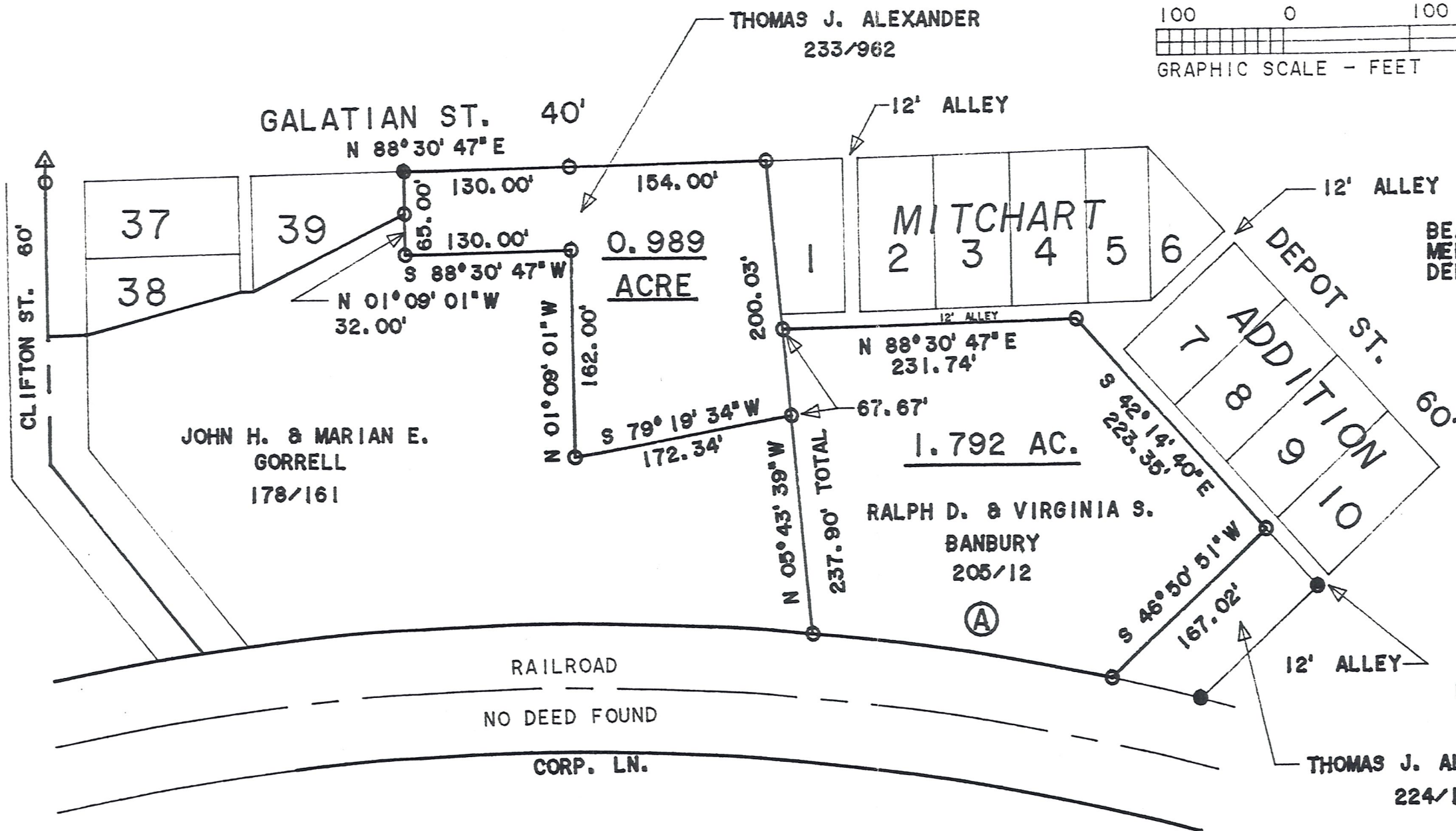
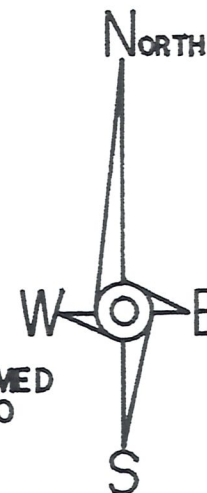
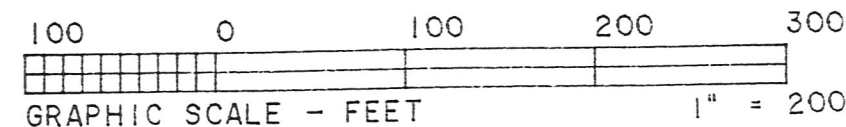

BEARINGS ARE TO AN ASSUMED MERIDIAN AND ARE USED TO DENOTE ANGLES ONLY.

REFERENCE DOCUMENTS:  
TAX MAP  
DEEDS AS SHOWN  
SURVEY PLATS:  
S.R. 4-187/227  
SUR. FOR GORRELL  
BY SHAMP DATED 3/10/95.  
RAILROAD R/W PLANS

- LEGEND:
- = STONE FOUND
  - = IRON PIN/PIPE FOUND
  - = POINT-OF-DEPARTURE
  - = 5/8" X 30" RE-BAR W/I.D. CAP SET
  - ⊠ = RAILROAD SPIKE SET
  - △ = R/R SPIKE FOUND

THOMAS J. ALEXANDER 224/139