

SURVEY TO LOCATE NW PROPERTY LINE OF 1.6 ACRE LOT CURRENTLY OWNED BY DONALD A. & MARY E. DASO VILLAGE OF Glenmont HOLMES COUNTY, OHIO SW QTR. SEC. 1, T-8N, R-9W

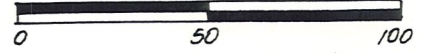

Scale In Feet 1" = 50'
 Bearings From S.R. 4, Pg 263
 ○ I.P. Set - 5/8" Bar With Yellow Cap Marked "LONG-6505."

- References:
- Plat Vol. 1 Pg 331
 - S.R. 4, Pg 227 & 263 & 213
 - Deed Vol 205-12
 - Burkey's Survey Of RR to Gray In SE Qtr Sec 1 Dtd. 4-11-81

I Certify This Survey To Be Correct To The Best Of My Knowledge

William H. Long Nov. 1, 1985
 William H. Long R.S. 6505
 13301 T.R. 503
 Big Prairie, Ohio 44611

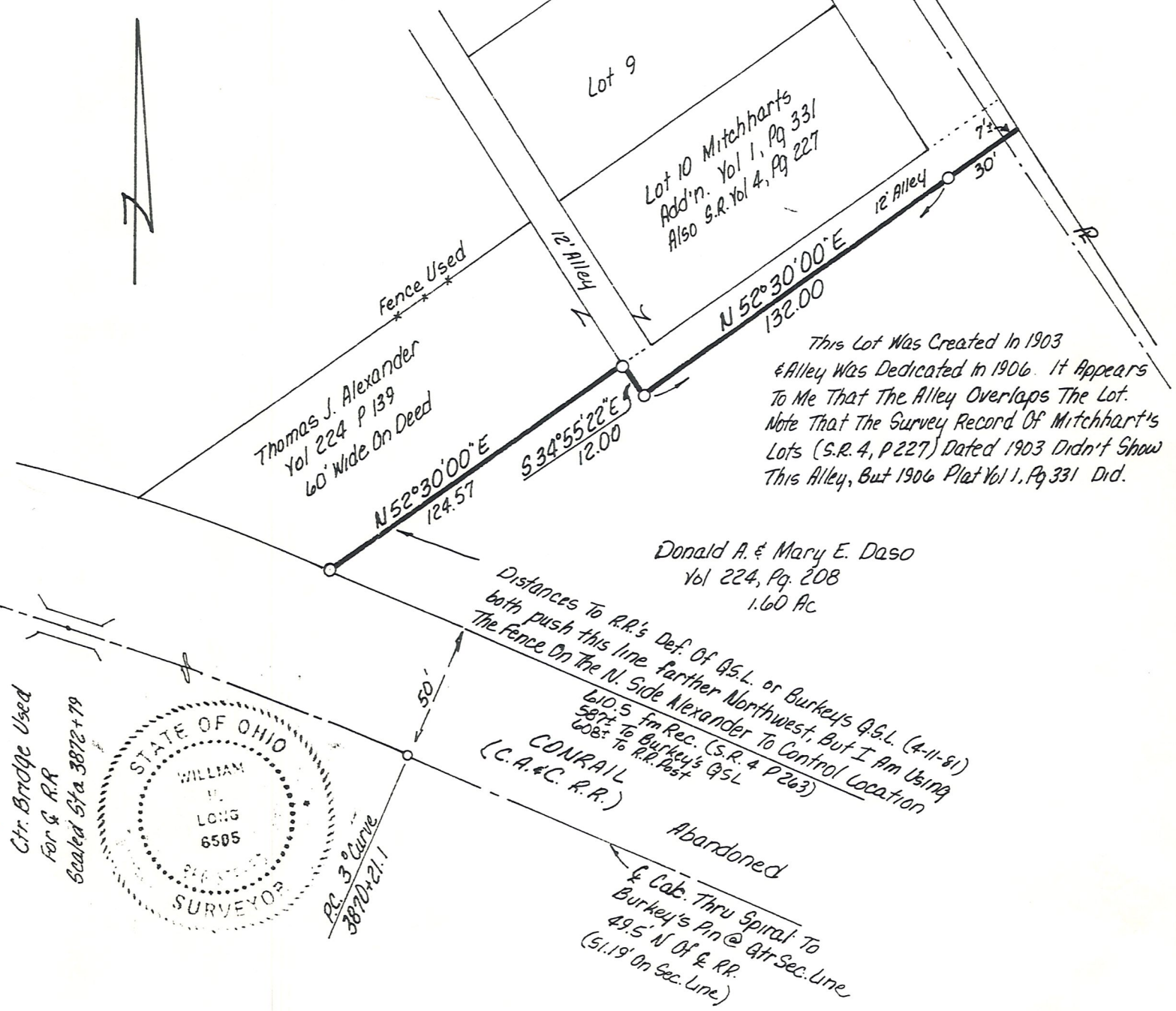

This Lot Was Created In 1903 & Alley Was Dedicated In 1906. It Appears To Me That The Alley Overlaps The Lot. Note That The Survey Record Of Mitchharts Lots (S.R. 4, P 227) Dated 1903 Didn't Show This Alley, But 1906 Plat Vol 1, Pg 331 Did.

Donald A. & Mary E. Daso
 Vol 224, Pg 208
 1.60 Ac

