

0.0174 Ac. = PARCEL NO. 1
+ 0.0140 Ac. = PARCEL NO. 2
+ 0.0034 Ac. = PARCEL NO. 3
0.0348 Ac. = TOTAL SURVEY

ALLEY SURVEY

VILLAGE OF HOLMESVILLE
12' ALLEY BETWEEN LOTS 148 & 153
HOLMES COUNTY, OHIO

MAIN ST. 66'

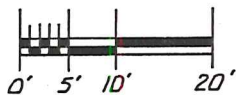

SCALE: 1" = 20'

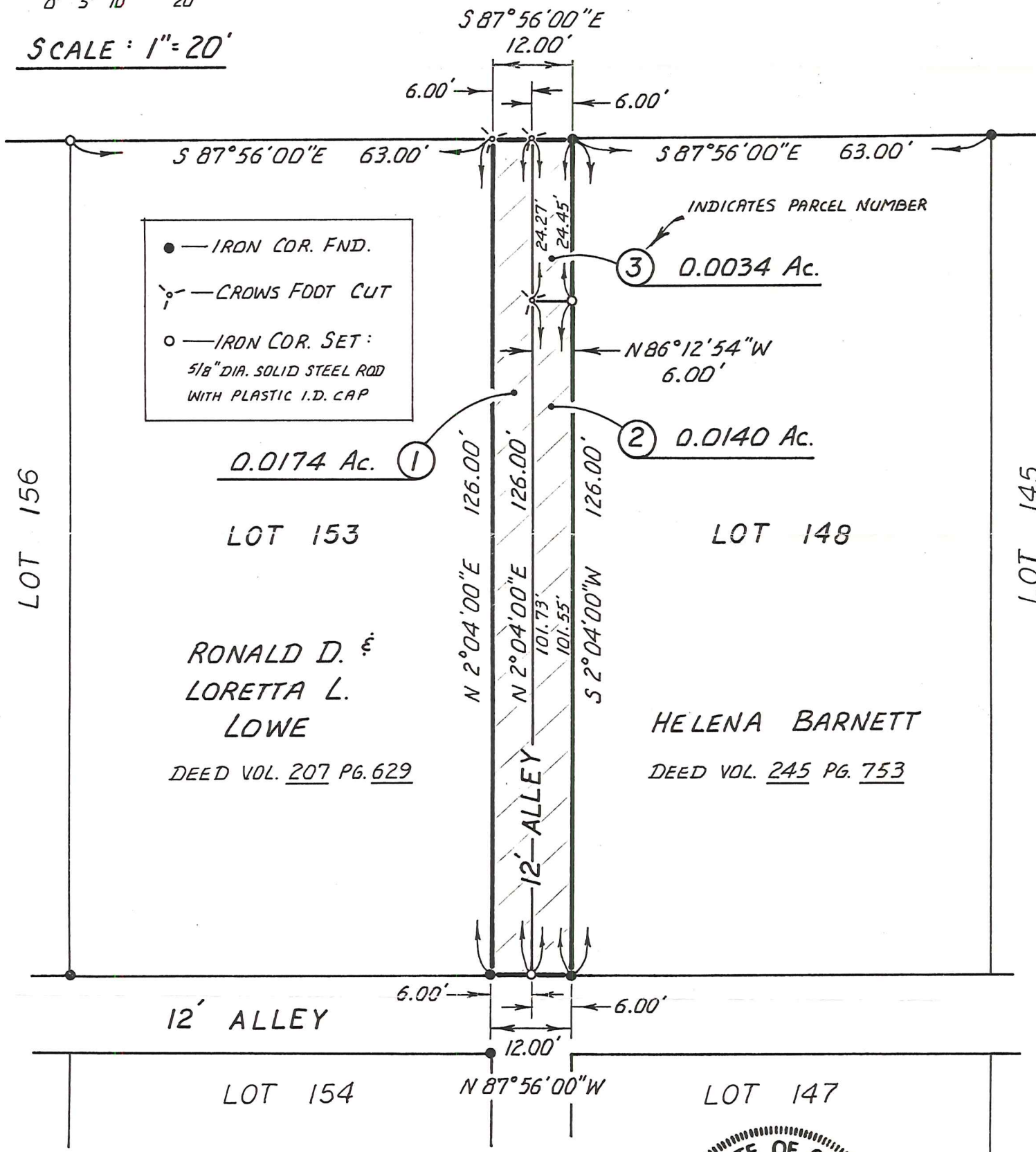

RONALD D. &
LORETTA L.
LOWE
DEED VOL. 207 PG. 629

HELENA BARNETT
DEED VOL. 245 PG. 753

ALL BEARINGS ARE RELATED AND BASED ON THE EAST LINE OF LOT 153 BEARING N 2°04'00"E ACCORDING TO A PRIOR R.W. GASBARRE AND ASSOCIATES, INC. SURVEY DATED MAY 20, 1986.

I CERTIFY THAT I HAVE TO BE CORRECT TO THE BEST OF MY KNOWLEDGE.

LARRY C. COHEN
6941
REGISTERED SURVEYOR P.S. 6941

STATE OF OHIO
PROFESSIONAL SURVEYOR

SEPTEMBER 24, 1992