

VILLAGE OF HOLMESVILLE
HOLMES COUNTY, OHIO

SURVEY OF VILLAGE LOT No. 153

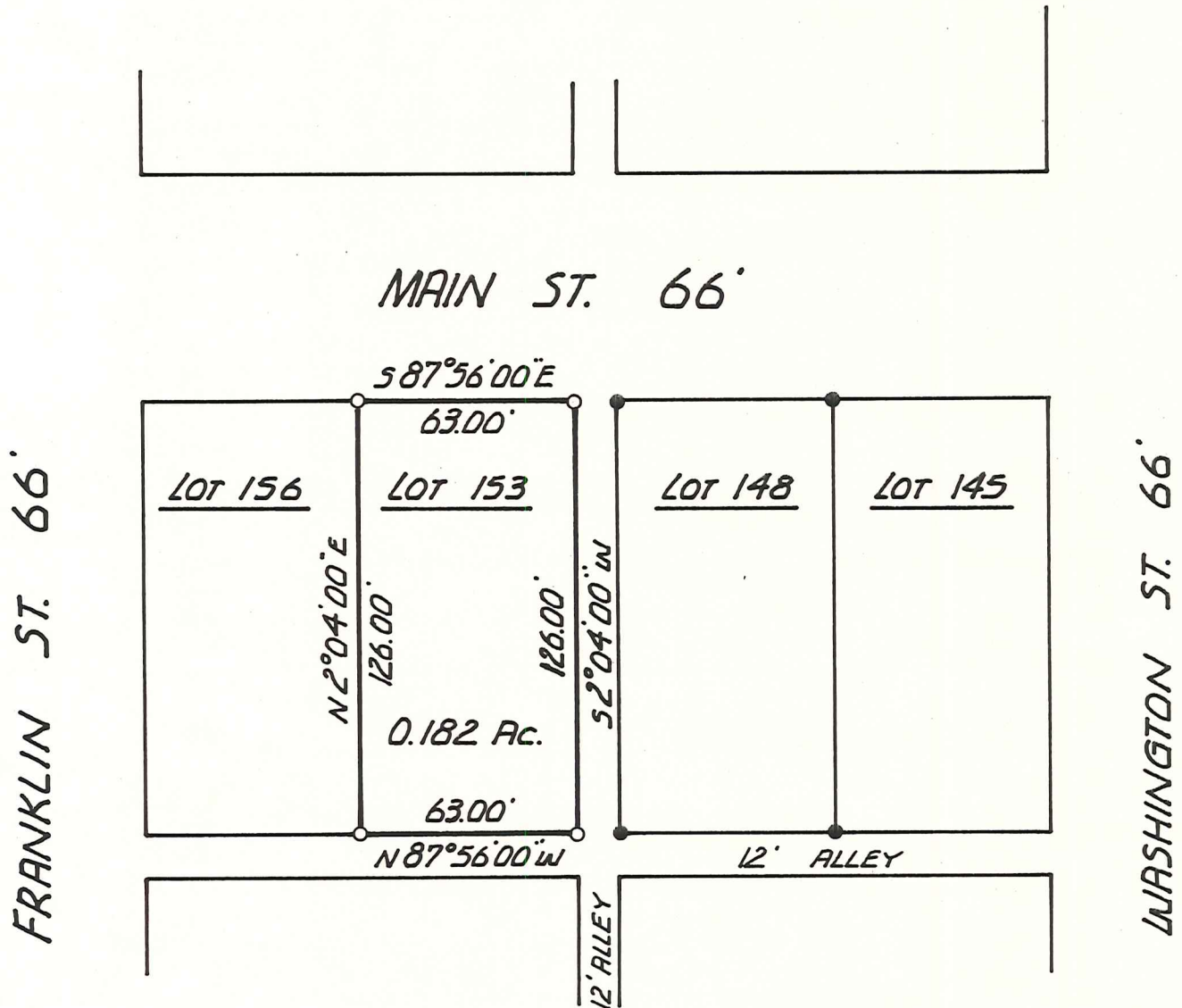

N



SCALE 1"=50'

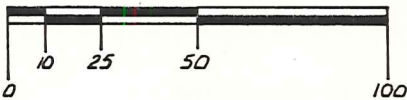

- --- 5/8" x 30" REBAR FOUND, SET BY PRIOR SURVEY.
- --- 5/8" x 30" REBAR SET WITH I.D. CAP.

BASIS OF BEARINGS:
HOLMESVILLE PLAT
BY GLENN C. COLE, C.E.
DATED JUNE 9TH 1897

MAP OFFICE COPY

SURVEY PREPARED FOR:
RONALD D. LORETTA L. LOWE
WEST MAIN ST.
HOLMESVILLE, OHIO



I CERTIFY THIS PLAT TO BE
CORRECT TO THE BEST OF MY KNOWLEDGE.

Ray W. Gasbarre
RAY W. GASBARRE P.S. 4153
R.W. GASBARRE & ASSOC. INC.
SURVEYING & MAPPING
P.O. BOX 44 : 401 S. MARKET ST.
WOODSTER · OHIO 44691

PLATTED: 20TH MAY, 1986