

HEARTLAND Surveying

Jim Shamp

5210 Twp. Rd. 257 Millersburg, OH 44654
Phone: 216-674-4698

SURVEY ANDY & DEBRA BRZOZOWIEC		DATE JULY 13, 1995	
STATE OHIO	COUNTY HOLMES	TOWNSHIP KNOX	RANGE 15 WEST
TOWNSHIP 19 NORTH	S.W. QUARTER OF SECTION 20		950719

I CERTIFY THIS TO BE A TRUE PLAT OF A FIELD SURVEY COMPLETED ON JULY 13, 1995:



JIM SHAMP, REG. SUR. NO. S-6088



REFERENCE DOCUMENTS:

- TAX MAP
- DEEDS AS SHOWN
- SURVEY PLATS: AS NOTED FOR BEARINGS.

NOTE: THIS IS A RETRACEMENT SURVEY AND IS FOR INFORMATION ONLY.

MAP OFFICE COPY

CURVE	RADIUS	TANGENT	LENGTH	DELTA	DEGREE	CHORD	CH. BEARING
A	1293.24'	108.97'	217.42'	9° 37' 58"	4° 25' 50"	217.17'	S 32° 35' 37" E
B	25.00'	10.15'	19.28'	44° 11' 49"	229° 10' 59"	18.81'	N 49° 53' 06" W
C	210.00'	8.86'	17.71'	4° 49' 52"	27° 17' 01"	17.70'	S 56° 54' 50" E

- LEGEND:
- - STONE FOUND
 - - IRON PIN/PIPE FOUND
 - - POINT-OF-DEPARTURE
 - - 5/8" X 30" RE-BAR W/I.D. CAP SET
 - ⊠ - RAILROAD SPIKE SET
 - △ - R/R SPIKE FOUND

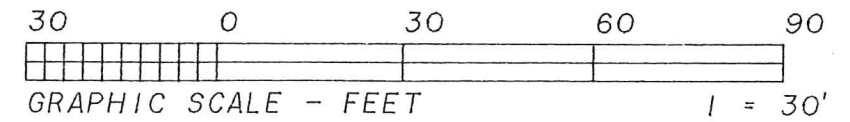
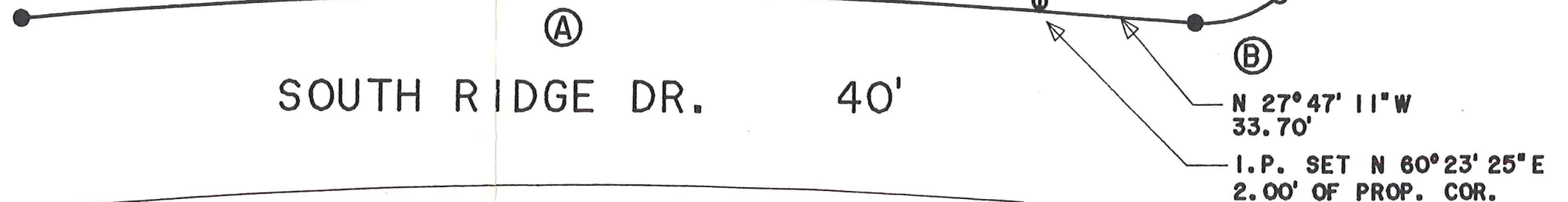

BEARINGS EST. FROM THE DEDICATION PLAT OF WALLY HIGHLAND DEVELOPMENT - PHASE I AND ARE TO DENOTE ANGULAR MEASUREMENT ONLY.