

VILLAGE NASHVILLE
 KNOX TOWNSHIP
 SECTION 24, T-19, R-15
 HOLMES COUNTY, OHIO

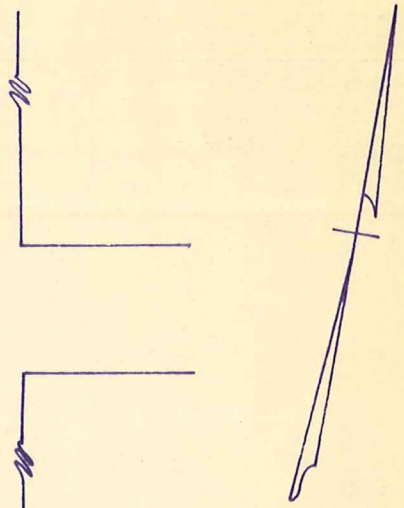

Scale 1" = 50'
 ● = I.P. Fd.
 ○ = I.P. Set

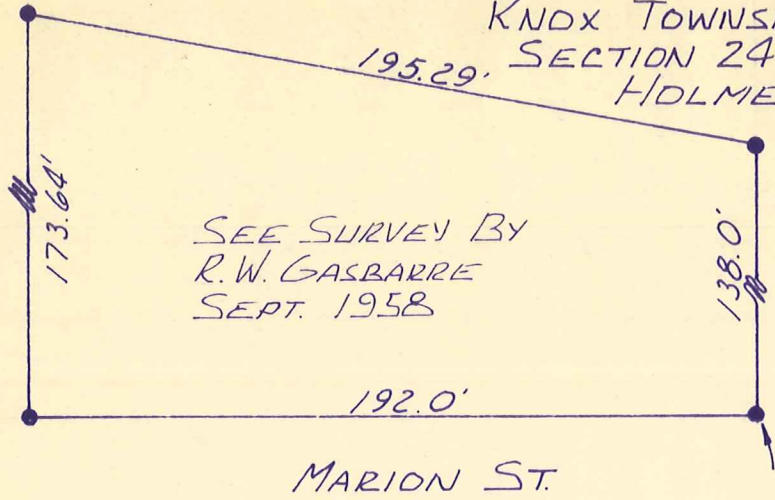
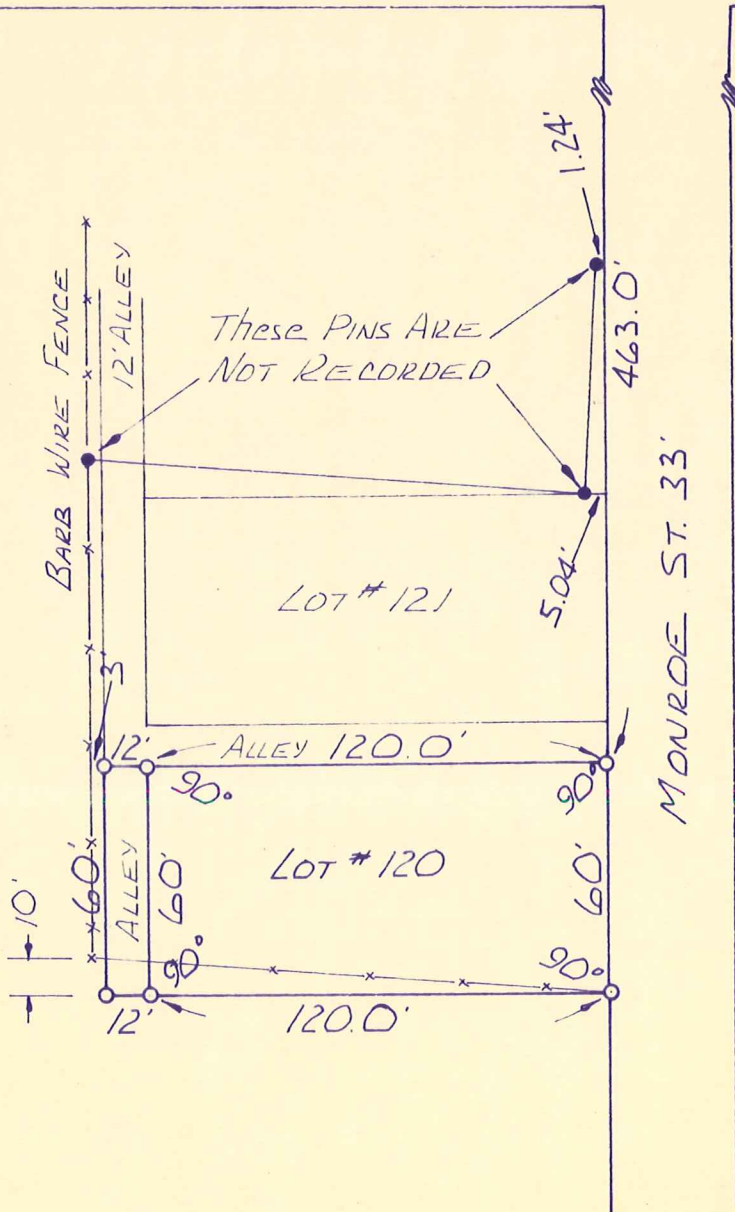

SW-1538

Shaffer, Johnston,
 Lichtenwalter & Associates
 Wooster Ohio

I hereby certify the above to be a correct plat and true return of field notes of a survey for Don Walker in Section 24, Knox Township, Holmes County, Ohio made in April 1973.

Edgar R. Johnston
 Edgar R. Johnston, R. S. 3828