

0 50 100



SCALE: 1"=50'

■ STONE FOUND

● 5/8" REBAR FOUND
UNLESS OTHERWISE NOTED

○ DRILL HOLE

○ 5/8" REBAR SET WITH I.D. CAP
I.D. CAP MARKED "BAKER 6938"

VILLAGE OF KILLBUCK
KILLBUCK TOWNSHIP
S.W. QTR. SECTION 6
T-8 N; R-7 W
HOLMES COUNTY, OHIO

SURVEYED FOR: PAT FRANKS

REFERENCES

- DEED VOL. 97 PAGE 173
- DEED VOL. 110 PAGE 307
- DEED VOL. 249 PAGE 127
- O.R. VOL. 269 PAGE 983
- O.R. VOL. 133 PAGE 846
- O.R. VOL. 260 PAGE 5715
- PLAT VOL. 19 PAGE 3249
- PLAT VOL. 15 PAGE 131

BEARINGS FROM OHIO STATE PLANE
COORDINATE SYSTEM, NORTH ZONE,
N.A.D. 83

Ⓐ OFFICIAL RECORD 269 PAGE 983 AND
DEED VOL. 97 PAGE 173 CALL THIS
AS A COMMON CORNER. OFFICIAL RECORD
269 PAGE 983 THEN CALLS GOING SOUTH-
WEST ALONG THE ROAD. I BELIEVE THE
INTENT WAS TO FOLLOW THE LINE OF
OUTLOT 10.

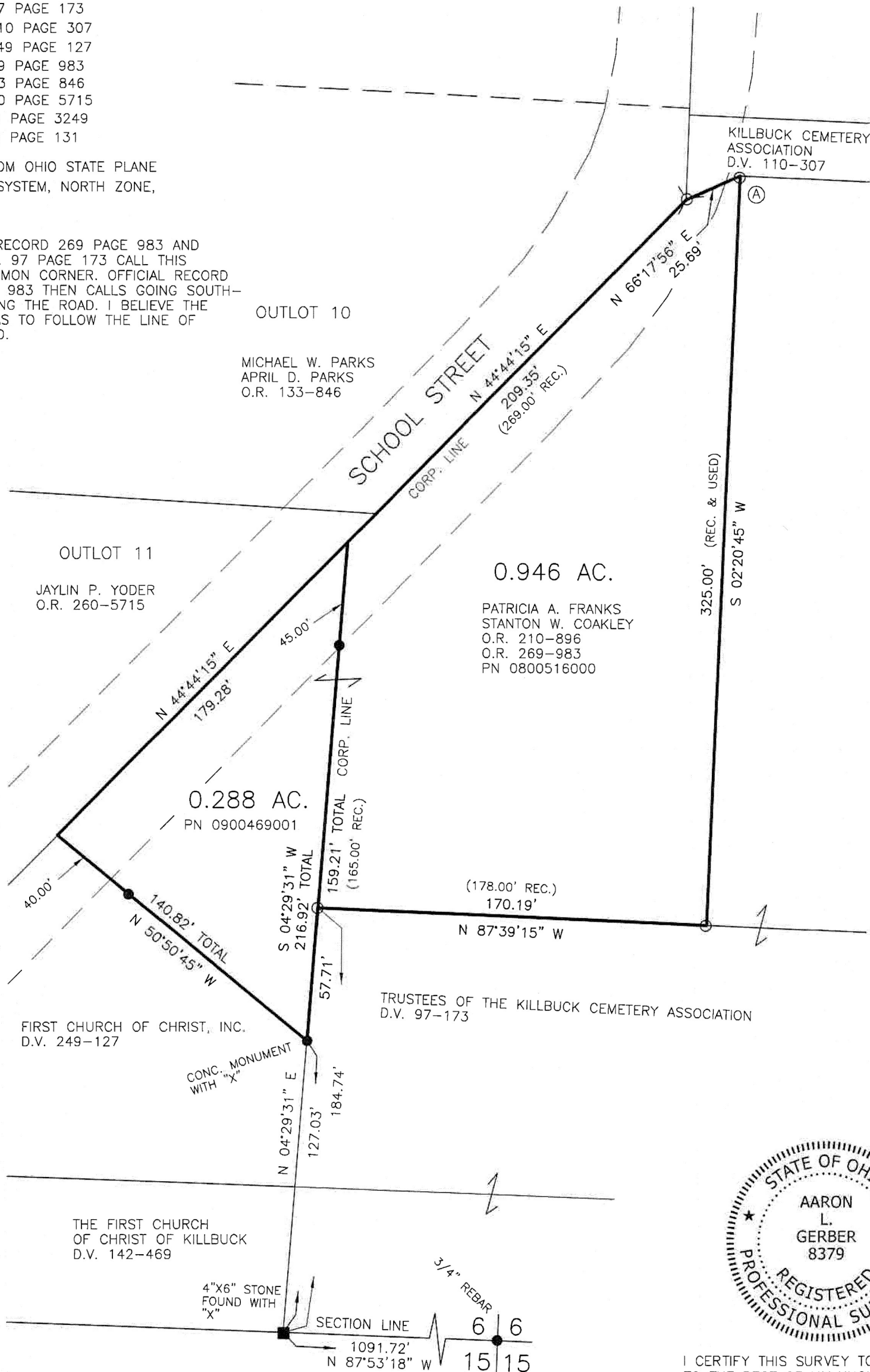

I CERTIFY THIS SURVEY TO BE CORRECT
TO THE BEST OF MY KNOWLEDGE.

A
 AARON L. GERBER P.S. 8379
 DATE: FEB. 10, 2020
 ALG
 FILE NAME: WORK5\S-28-20\CNK

BAKER SURVEYING, LLC
 138 N. CLAY STREET
 MILLERSBURG, OHIO 44654
 PH. 330-674-4788
 EMAIL: bakersurveying@gmail.com