

0 50 100



SCALE: 1"=50'

- STONE FOUND
- 5/8" REBAR FOUND UNLESS OTHERWISE NOTED
- 5/8" REBAR SET WITH I.D. CAP I.D. CAP MARKED "BAKER 6938"

RESURVEY OF LOT 191
 VILLAGE OF KILLBUCK
 LOT 191
 HOLMES COUNTY, OHIO

MAR 14 '12 PM 4:23

SURVEYED FOR: TERRI MOTZ

REFERENCES

- DEED VOL. 270 PAGE 208
- O.R. VOL. 47 PAGE 984
- PLAT VOL. 12 PAGE 383
- BEARINGS ASSUMED

NOTE: CHAIN LINK FENCE AND GARAGE ENCROACH ON LOT 191.

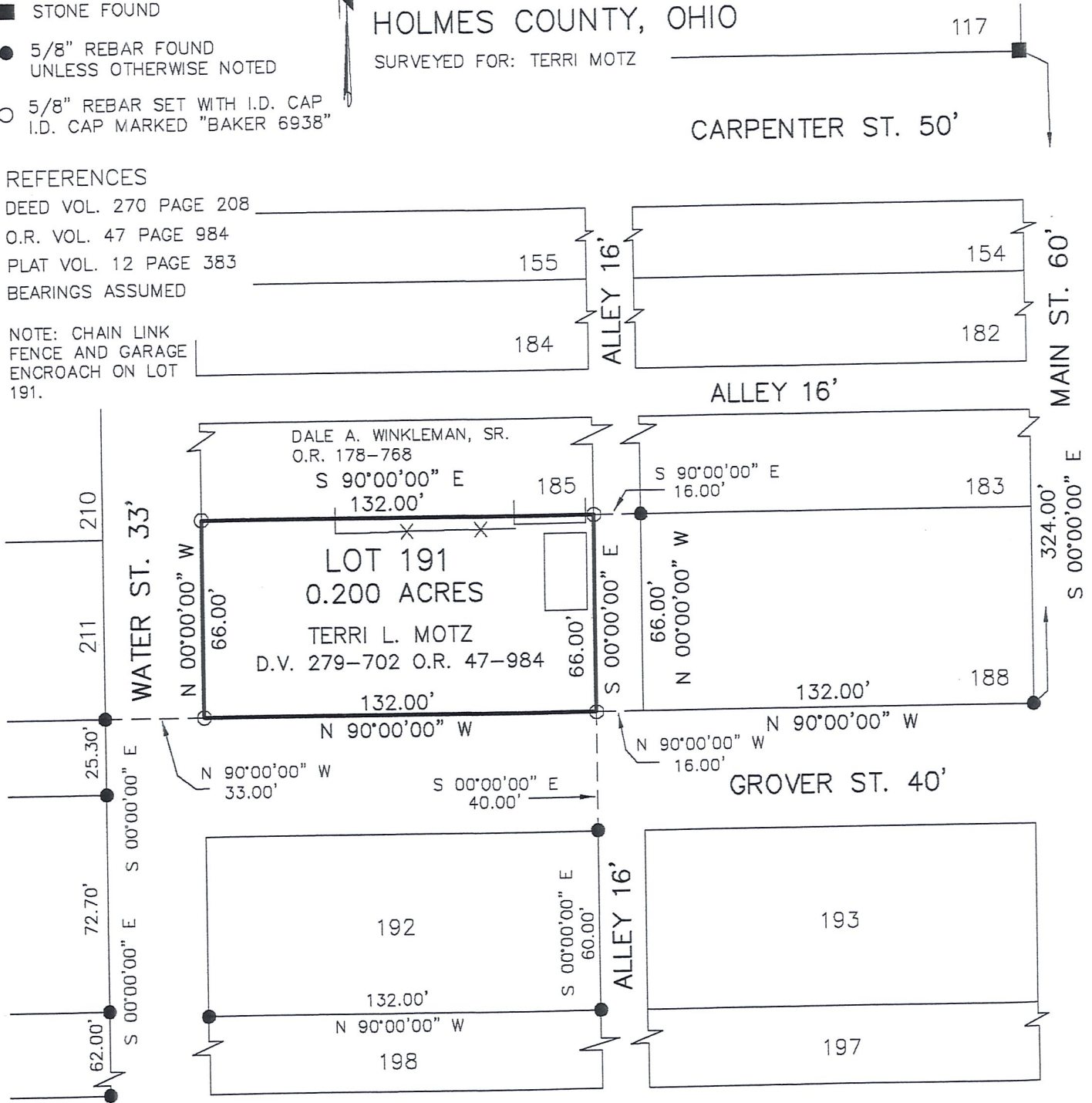

I CERTIFY THIS SURVEY TO BE CORRECT TO THE BEST OF MY KNOWLEDGE.

AARON L. GERBER P.S. 8379
 DATE: MARCH 7, 2012
 ALG KES/JNG
 FILE NAME: WORK3-2012\S-77-12\MLD



DONALD C. BAKER SURVEYING
 138 N. CLAY STREET
 MILLERSBURG, OHIO 44654
 PH. 330-674-4788
 FAX 330-674-6027

PRELIMINARY FOR REVIEW ONLY