

RETRACEMENT SURVEY OF D.V. 260-929

VILLAGE OF KILLBUCK
 LOT 114
 HOLMES COUNTY, OHIO

SURVEYED FOR GARY GEIB

REFERENCES:
 O.R. VOL. 48 PAGE 984
 O.R. VOL. 130 PAGE 412
 SURVEY RECORD 1 PAGES 254 & 263

BEARINGS FROM SURVEY BY DONALD C. BAKER
 ON THE NORTH PARTS OF LOTS 104 & 105
 DATED NOV. 12, 1990.

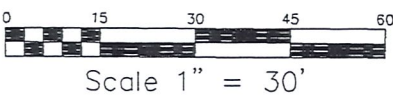

- STONE FOUND
- P.K. NAIL FOUND
- 5/8" REBAR FOUND
- 5/8" REBAR WITH I.D. CAP SET
I.D. CAP MARKED "BAKER 6938"

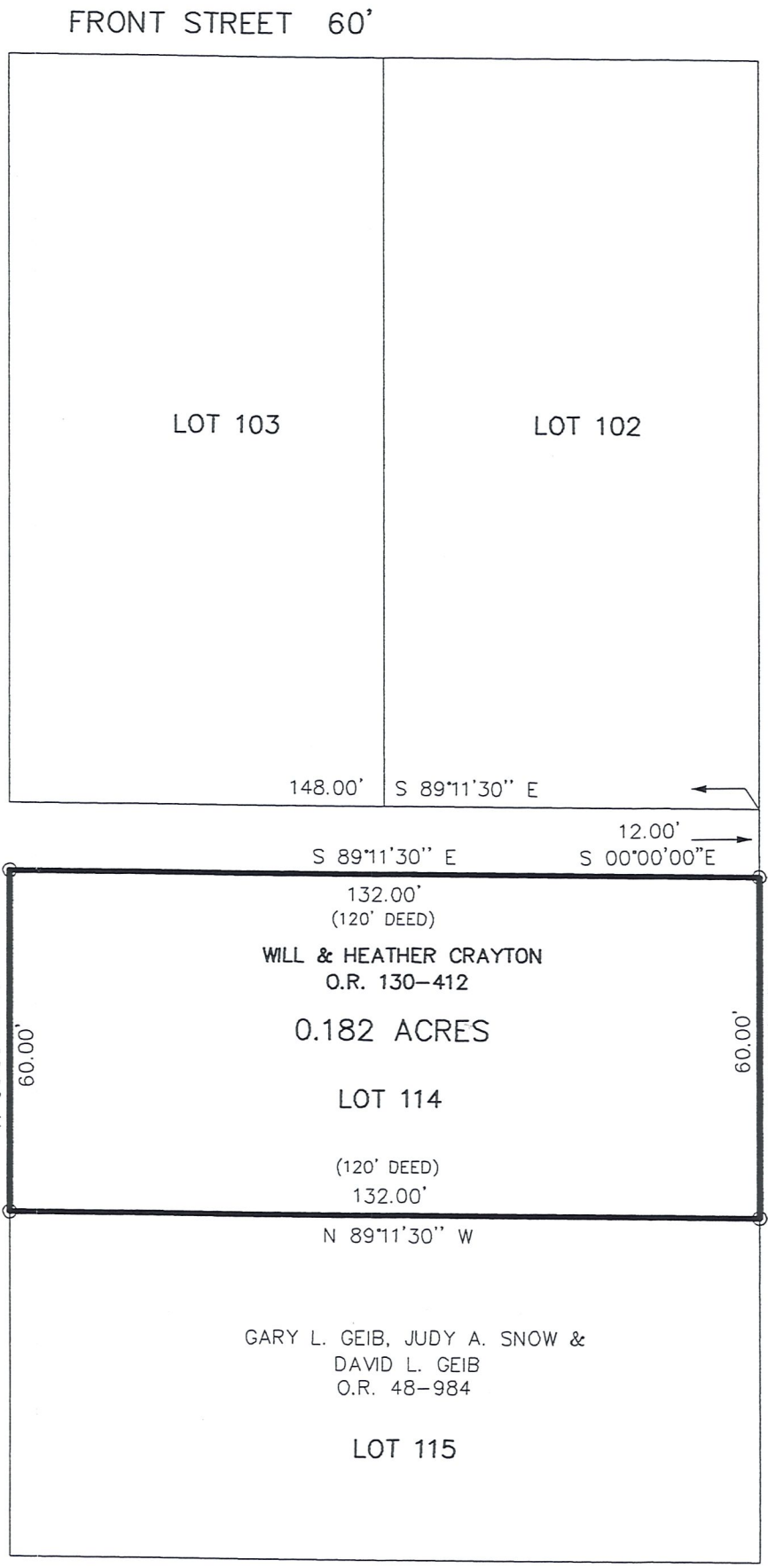
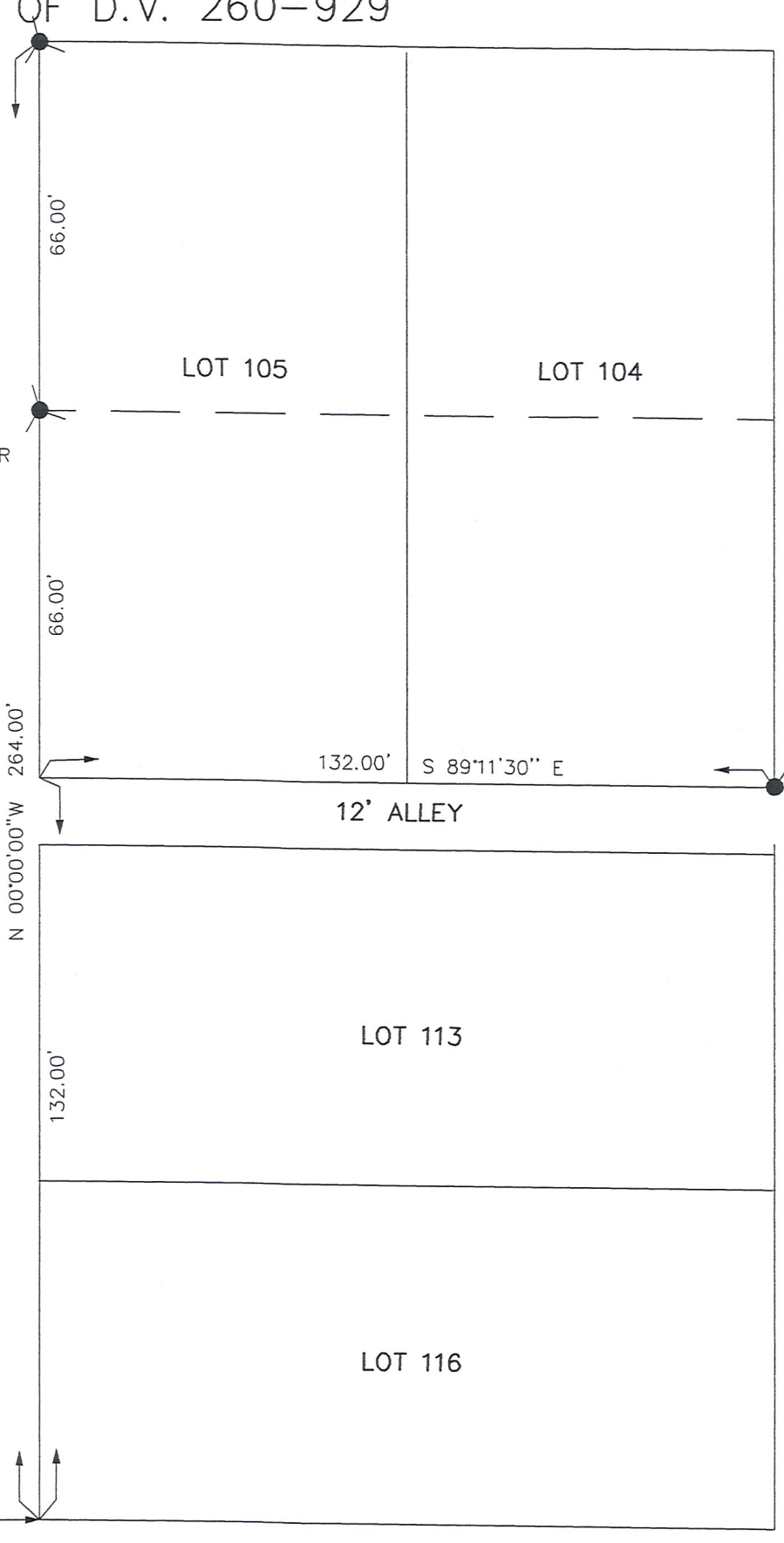

FRONT STREET 60'

16' ALLEY

RAILROAD STREET
R/W VARIES

CARPENTER STREET 50'

RECEIVED
 DEC 20 2002
 vol. Co. Tax Map Office

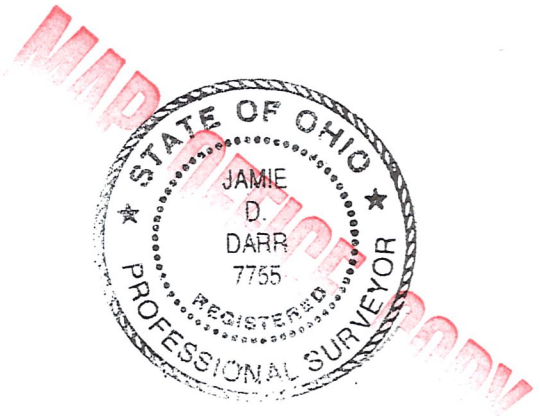

I CERTIFY THIS SURVEY TO BE CORRECT TO THE BEST OF MY KNOWLEDGE.

Jamie D. Darr
 JAMIE D. DARR P.S. 7755

JDD/ FCC DATE: DECEMBER 6, 2002
 File name: C:\JOBS1\S-750-02\MLD\ERZ

DONALD C. BAKER SURVEYING
 138 N. CLAY ST.
 MILLERSBURG, OHIO 44654
 PH. 330-674-4788
 FAX 330-674-6027