

HEARTLAND SURVEYING, INC

Jim Shamp
 5210 T.R. 257 MILLERSBURG, OH 44654
 PH: 330-674-4698

SURVEY PETER D. TISH			STATE OHIO	
COUNTY HOLMES	TWP. KILLBUCK	RNG. 7 W	TWP. 8 N	
VILLAGE OF KILLBUCK LOT K-17			990610	

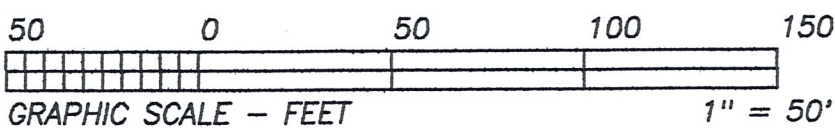

BEARINGS ARE TO AN ASSUMED
 MERIDIAN AND ARE USED TO
 DENOTE ANGULAR MEAS. ONLY.

RECEIVED
 JUL 21 1999
 Hol. Co. Tax Map Office

REFERENCE DOCUMENTS:
 TAX MAPS
 DEEDS AS SHOWN
 SURVEY PLATS:

D.V. 234/327

- LEGEND:
- = STONE FD.
 - = 5/8" RE-BAR FD. UNLESS NOTED
 - = POINT-OF-DEPARTURE
 - = 5/8" X 30" RE-BAR W/PLASTIC I.D. CAP SET
 - ⊗ = R/R SPIKE SET
 - △ = R/R SPIKE FD.

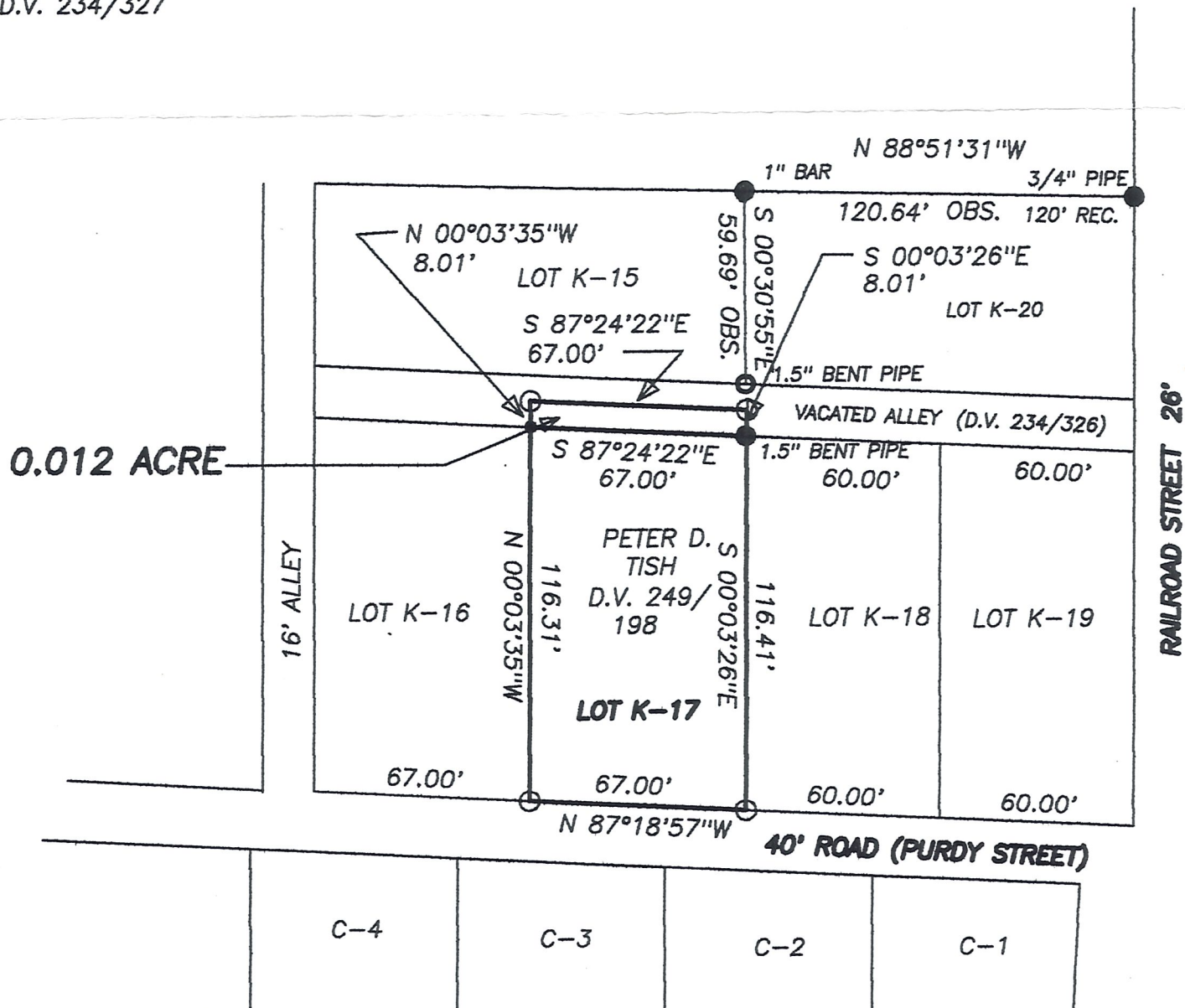

I CERTIFY THIS PLAT & SURVEY TO BE CORRECT TO THE BEST
 OF MY KNOWLEDGE:

JUNE 10, 1999

JIM SHAMP, REG. SUR. NO. S-6088

DATE

