

SURVEY PLAT  
 WEST HALF OF LOT 107  
 Village Of Killbuck  
 HOLMES COUNTY, OHIO

FRONT ST. -60'-

Basis of Bearings: All Bearings Are Assumed And Are For  
 Indicating Angular Measurement Only.

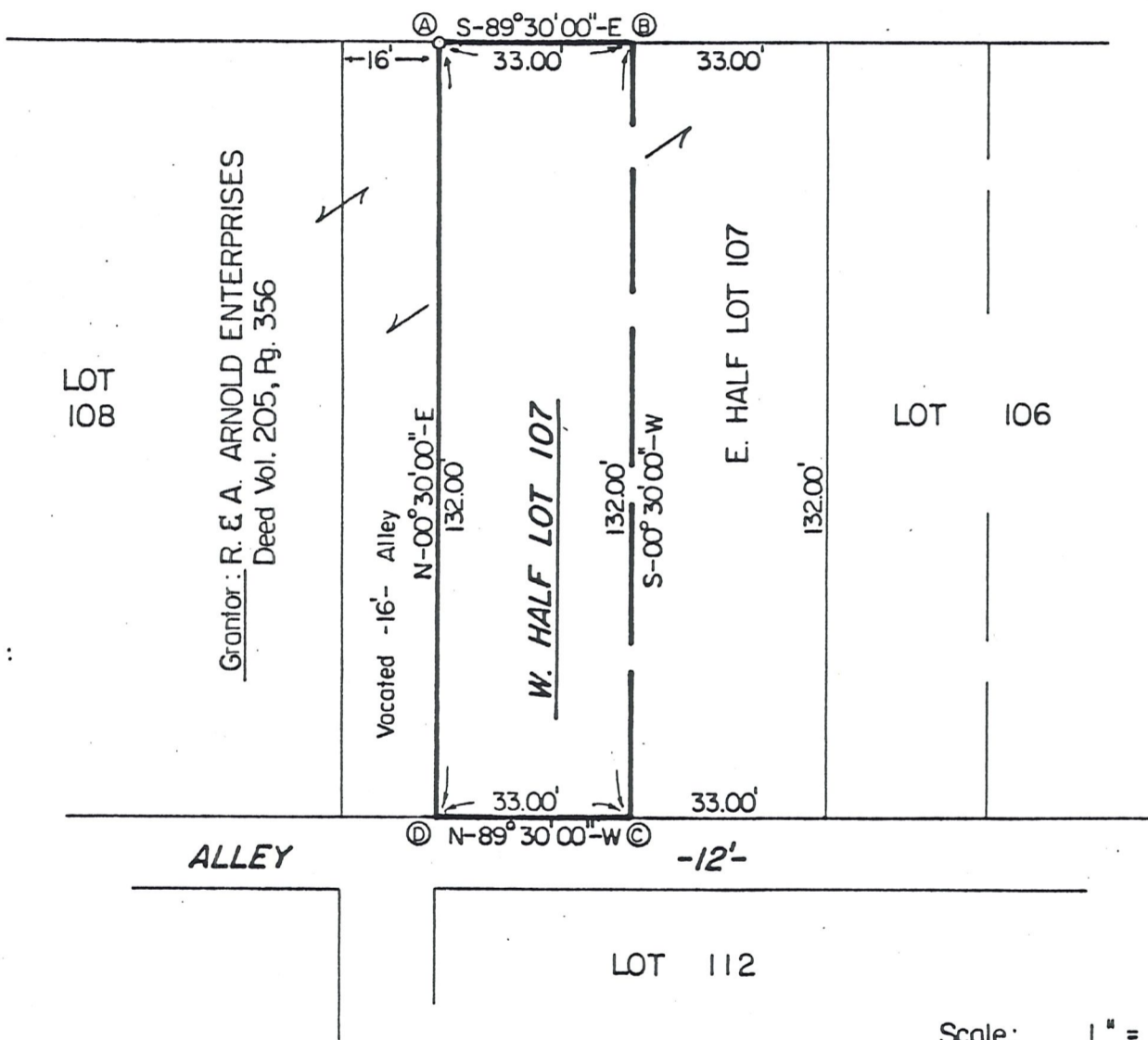

A -  $\phi$  5/8" Rebar Set  
 B,C,D, - "X" In Conc. Walk

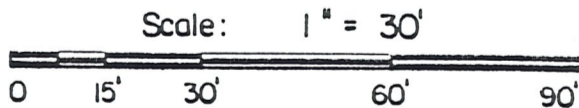

I Certify This Survey And Plat To Be  
 Correct To The Best Of My Knowledge.

Date: 4-05-90  
 Ronald G. Rudolph P.S. No. 6449  
 R.G. RUDOLPH SURVEYING, INC.  
 405 W. Liberty St.  
 Wooster, Ohio 44691

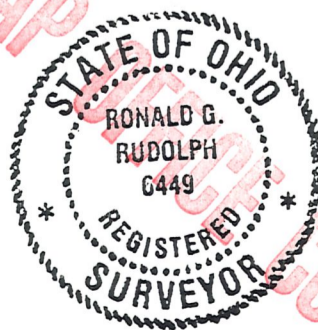

Job No. 4090