

VILLAGE OF KILLBUCK
HOLMES COUNTY, OHIO
NW Qtr. Sec. 15, T-8N, R-7W

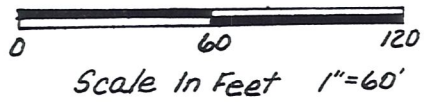

Iron Pin Found
Iron Pin Set - 5/8" Bar With Yellow
Cap Marked "LONG-6505"

Bearings From Plat Vol 10, Pg 314
References: Plat Vol. 8, Pg. 668
Plat Vol. 1, Pg. 394
Plat Vol. 10, Pg. 338
Deeds As Shown
Plat Vol 9, Pg 36

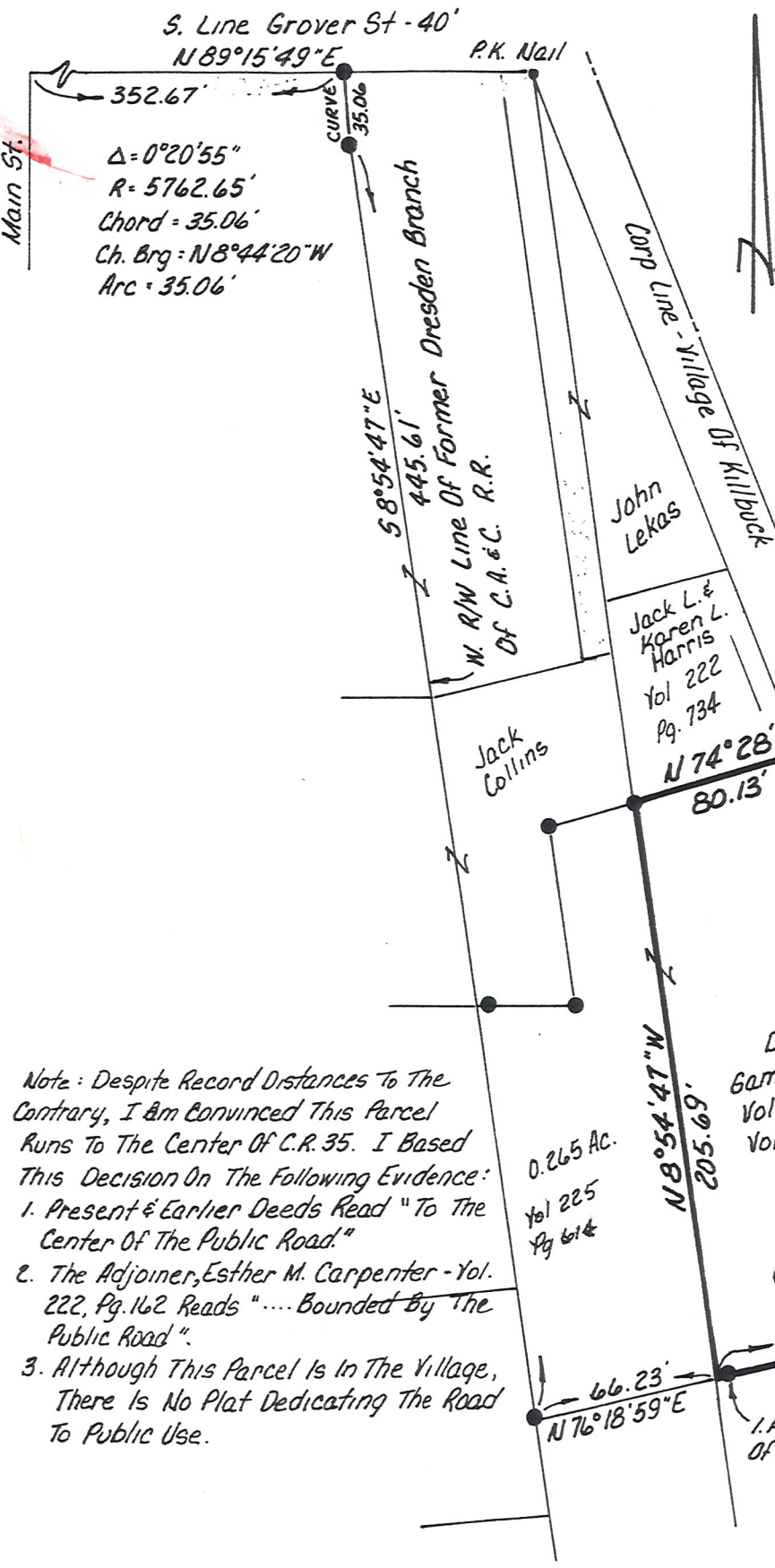

Note: Despite Record Distances To The
Contrary, I Am Convinced This Parcel
Runs To The Center Of C.R. 35. I Based
This Decision On The Following Evidence:

1. Present & Earlier Deeds Read "To The
Center Of The Public Road."
2. The Adjoinder, Esther M. Carpenter - Vol.
222, Pg. 162 Reads ".... Bounded By The
Public Road".
3. Although This Parcel Is In The Village,
There Is No Plat Dedicating The Road
To Public Use.

MAP OFFICE COPY

I Certify This Survey To Be Correct To
The Best Of My Knowledge
William H. Long June 4, 1985

William H. Long R.S. 6505
13301 T.R. 503
Big Prairie, Ohio 44611