

MV-11
Unrec

19 | 20
19 | 20

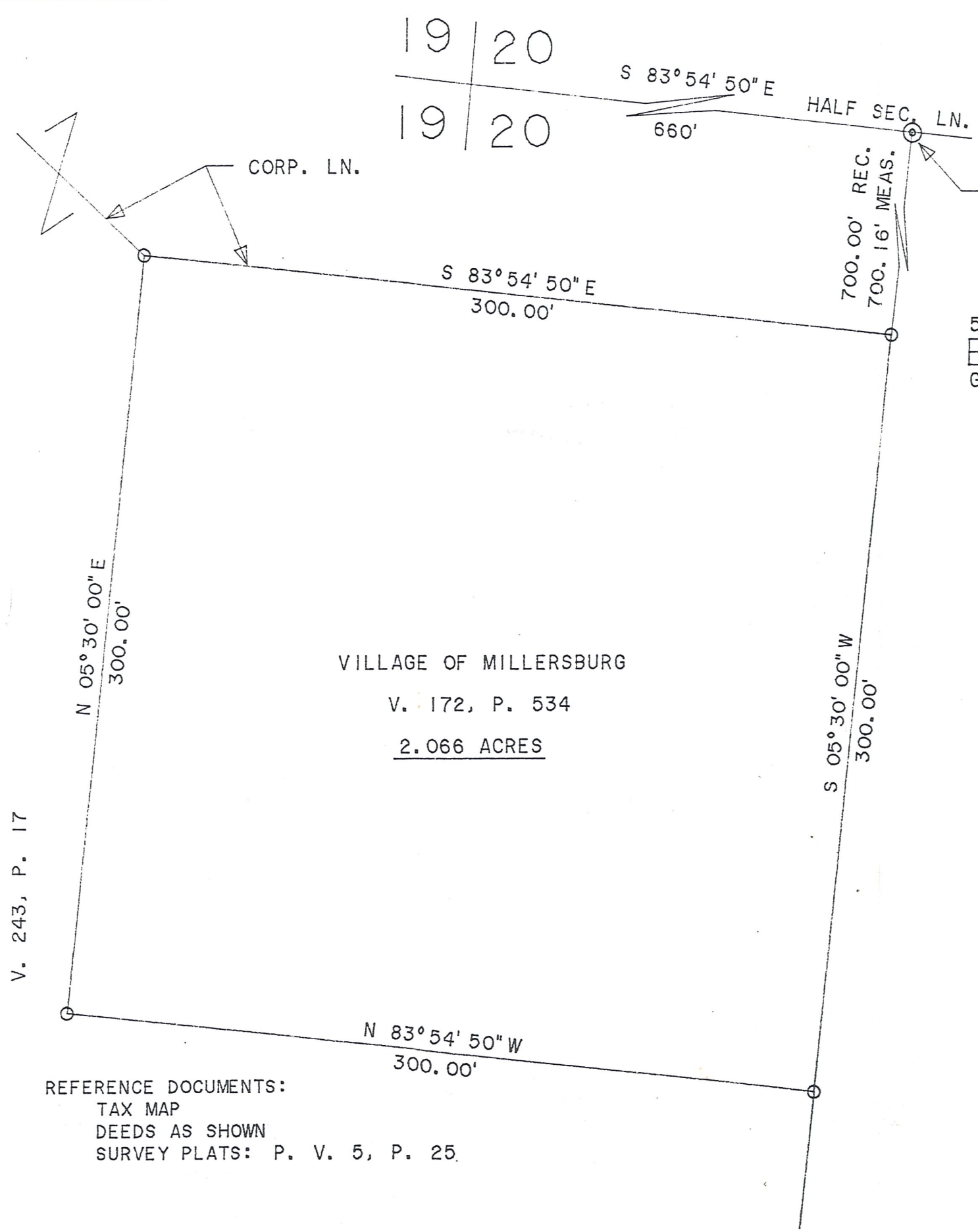

VILLAGE OF MILLERSBURG
V. 172, P. 534
2.066 ACRES

ARLIE R. & EVELYN R. RODHE
V. 243, P. 17

REFERENCE DOCUMENTS:
TAX MAP
DEEDS AS SHOWN
SURVEY PLATS: P. V. 5, P. 25.

S 83° 54' 50" E
660'
HALF SEC. LN.

I.P. FD. 1' NORTH
OF MONUMENT FD. & USED

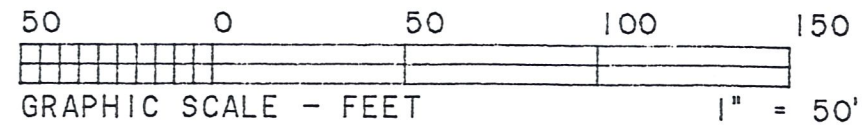

- LEGEND:
- = STONE FOUND
 - = IRON CORNER FOUND
 - = POINT-OF-DEPARTURE
 - = 5/8" X 30" RE-BAR W/1.D. CAP SET
 - ⊗ = RAILROAD SPIKE SET

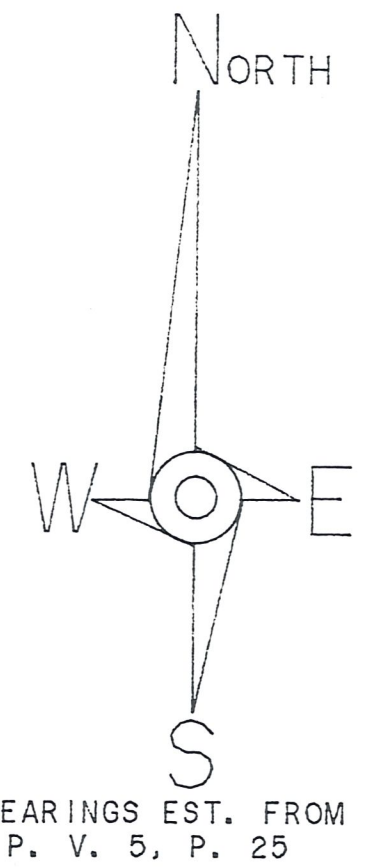

NOTE: THIS IS A RETRACEMENT SURVEY AND IS FOR INFORMATION ONLY.

I CERTIFY THIS TO BE A TRUE PLAT OF A FIELD SURVEY COMPLETED ON APRIL 27, 1994:

Jim Shamp
 JIM SHAMP, REG. SUR. NO. S-6088

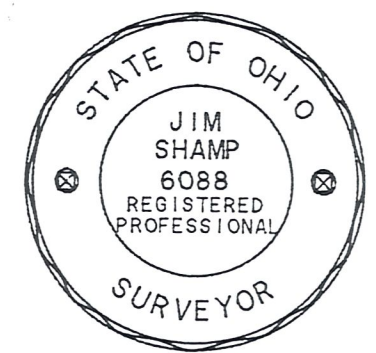

HEARTLAND Surveying			
Jim Shamp			
5210 Twp. Rd. 257 Millersburg, OH 44654			
Phone: 216-674-4698			
SURVEY		DATE	
ARLIE RODHE		MARCH 1, 1994	
STATE	COUNTY	TOWNSHIP	RANGE
OHIO	HOLMES	HARDY	7 WEST
TOWNSHIP	SECTION 20		940455
9 NORTH			