

VILLAGE OF MILLERSBURG
HARDY TOWNSHIP
S.E. QTR. SECTION 19
T-9 N; R-7 W
HOLMES COUNTY, OHIO

RETRACEMENT SURVEY
OF O.R. 173-3318

SURVEYED FOR: STEVEN POATES



SCALE: 1"=40'

REFERENCES

O.R. VOL. 173 PAGE 3318
O.R. VOL. 197 PAGE 745
O.R. VOL. 225 PAGE 3210

UNRECORDED SURVEY BY
JAMIE D. DARR IN OUTLOT 106
DATED DEC. 28, 2009.

PLAT VOL. 7 PAGE 346 & 400
PLAT VOL. 12 PAGE 963
PLAT VOL. 17 PAGE 532

BEARINGS FROM PLAT VOL. 12 PAGE 963

- 5/8" REBAR FOUND UNLESS OTHERWISE NOTED
- △ R.R. SPIKE SET
- 5/8" REBAR SET WITH I.D. CAP I.D. CAP MARKED "BAKER 6938"

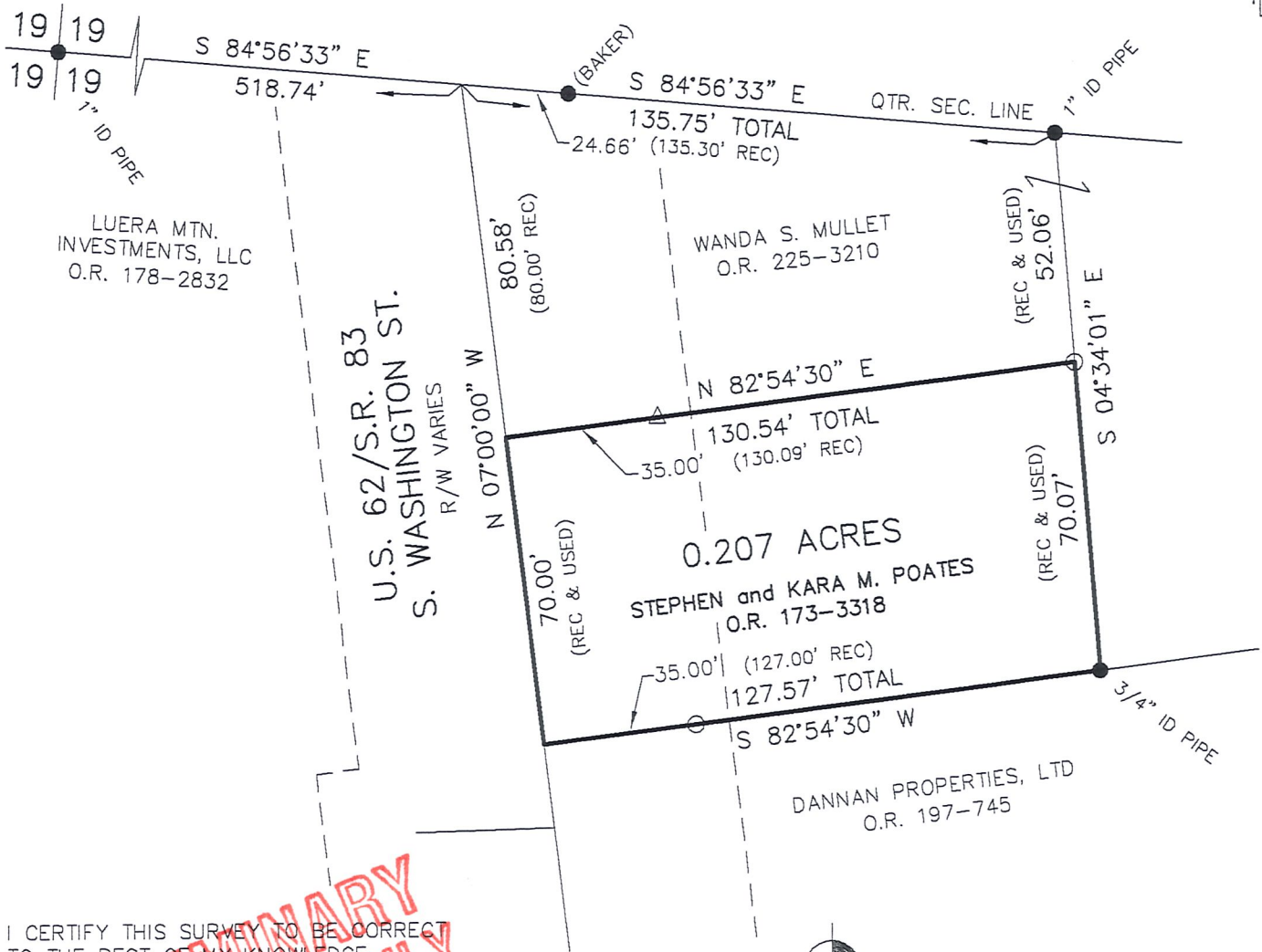

I CERTIFY THIS SURVEY TO BE CORRECT TO THE BEST OF MY KNOWLEDGE.

PRELIMINARY FOR REVIEW ONLY
ERIC R. ZAUGG P.S. 8309
DATE: OCT 3, 2011
ERZ/cjg
FILE NAME: WORK3-2011\S-430-11\ERZ



DONALD C. BAKER SURVEYING
138 N. CLAY STREET
MILLERSBURG, OHIO 44654
PH. 330-674-4788
FAX 330-674-6027