

VILLAGE OF MILLERSBURG
PART OF OUTLOT 106

HARDY TOWNSHIP
N.E. QTR. SECTION 19
T-9 N; R-7 W
HOLMES COUNTY, OHIO

SURVEYED FOR: DENNIS SCHLABACH

REFERENCES:
DEED VOL. 228 PAGE 37
PLAT VOL. 6 PAGE 55
PLAT VOL. 12 PAGE 968
BEARINGS FROM PLAT VOL. 12 PAGE 968

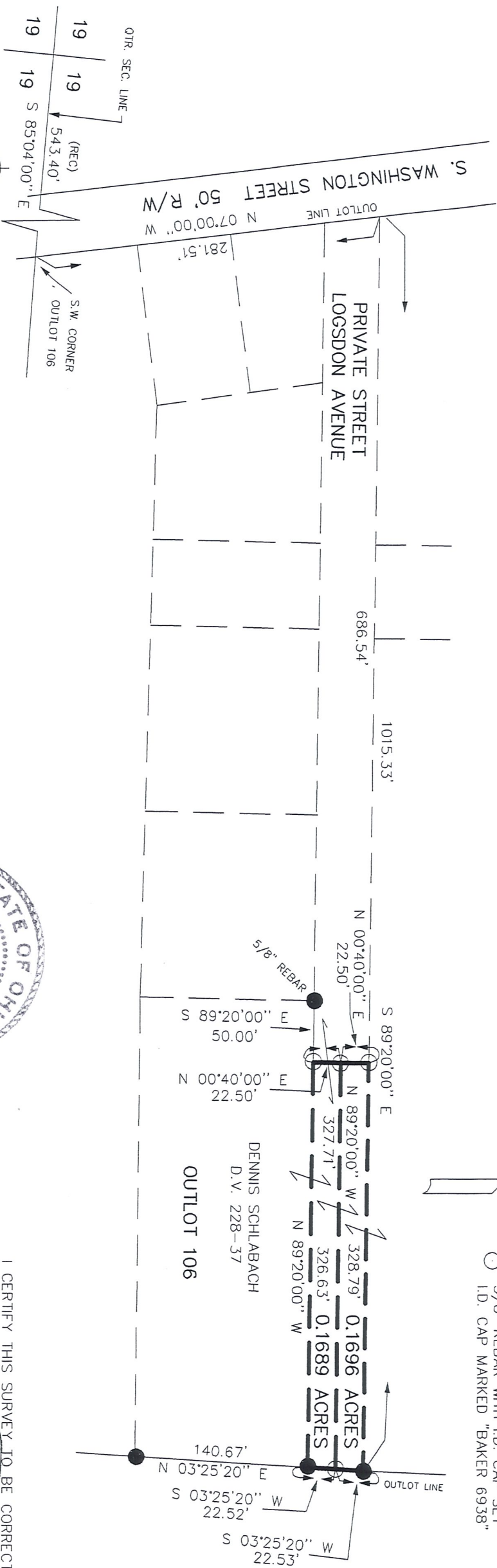

DONALD C. BAKER SURVEYING
138 N. CLAY ST.
MILLERSBURG, OHIO 44654
PH. 330-674-4788
FAX 330-674-6027

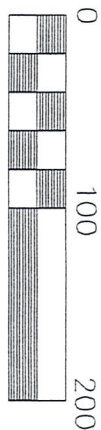
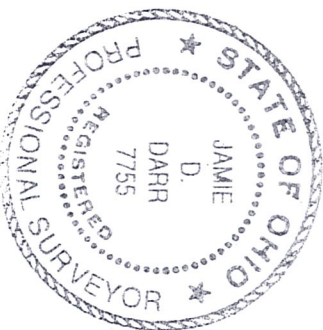

Scale 1" = 100'

- 1 1/4" PIPE FOUND
UNLESS OTHERWISE NOTED
- 5/8" REBAR WITH I.D. CAP SET
I.D. CAP MARKED "BAKER 6938"

I CERTIFY THIS SURVEY TO BE CORRECT
TO THE BEST OF MY KNOWLEDGE
Jamie D. Darr
JAMIE D. DARR P.S. 7755
AUG. 8, 2002 JDD/FCC
File Name: C:\JOB51\S-555-02\ERZ