

**REFERENCES:**

DEED VOL. 220 PAGE 626  
 " " 247 " 869  
 " " 174 " 722  
 " " 255 " 960

BEARINGS FROM DEED VOL. 247  
 PAGE 869.

RECEIVED  
 FEB 09 2000  
 Hol. Co. Tax Map Office

VILLAGE OF MILLERSBURG  
 HARDY TOWNSHIP  
 S.E. QTR. SECTION 19  
 T-9N; R-7W  
 HOLMES COUNTY, OHIO

(SURVEYED FOR ROBERT & JUDY LING)

0 25 50 100

SCALE: 1" = 50'

- ▲ R.R. SPIKE FOUND
- IRON PIN FOUND
- 5/8" REBAR WITH I.D. CAP SET  
 I.D. CAP MARKED "BAKER 6938"

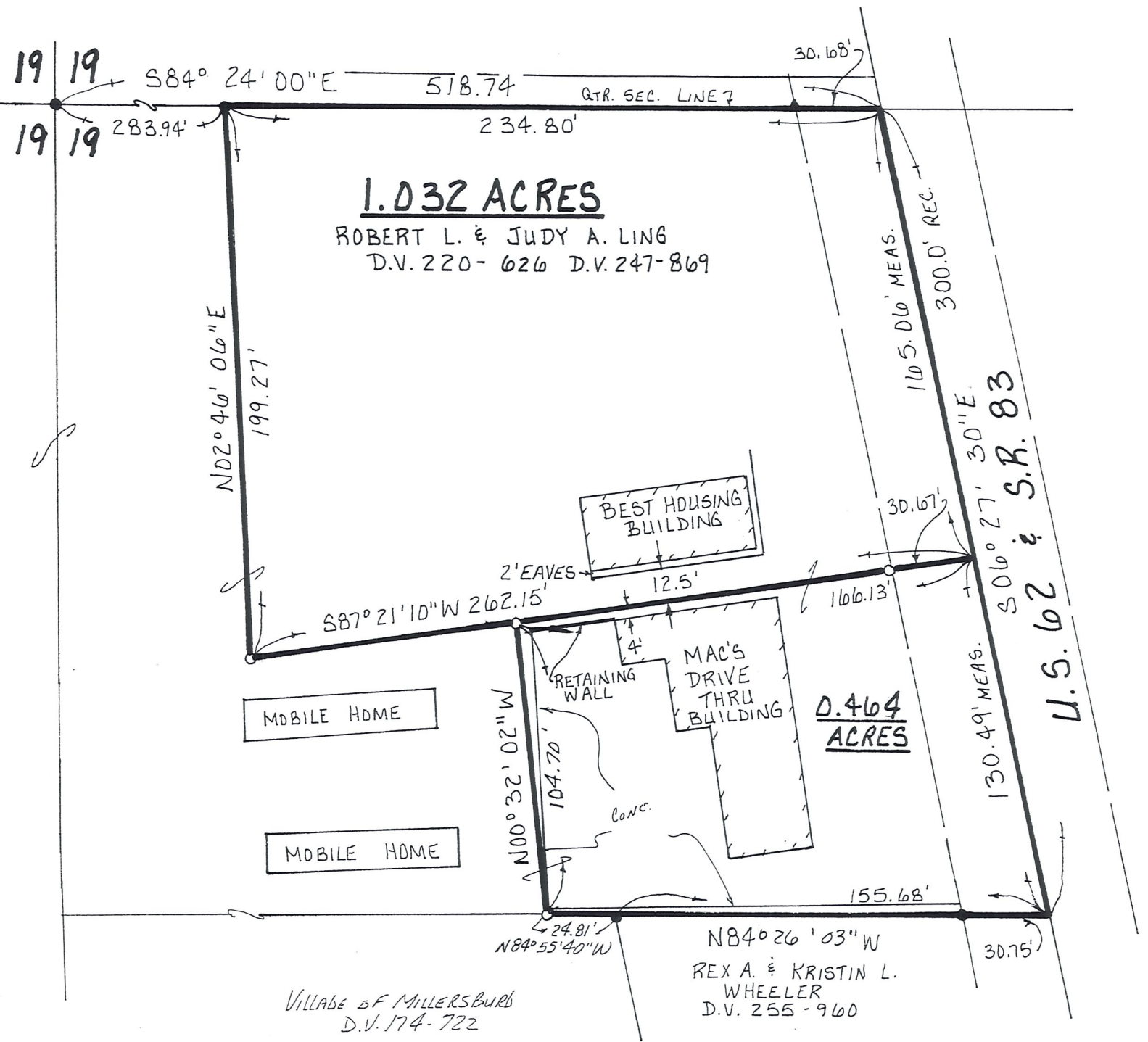

I CERTIFY THIS SURVEY TO BE CORRECT TO THE BEST OF MY KNOWLEDGE.

*Jamie D. Darr*  
 JAMIE D. DARR P.S. 7755  
 DONALD C. BAKER SURVEYING  
 138 N. CLAY ST.  
 MILLERSBURG, OHIO 44654  
 PH: (330) 674-4788



JANUARY 28, 2000

# 78099-FJM  
 F.C.C. - J.D. DARR