

- LEGEND:
 □ - STONE FOUND
 ● - IRON PIN/PIPE FOUND
 ○ - POINT-OF-DEPARTURE
 ○ - 5/8" X 30" RE-BAR
 ○ - W.I.D. CAP SET
 ■ - RAILROAD SPIKE SET
 ▲ - R/R SPIKE FOUND

REFERENCE DOCUMENTS:
 TAX MAP
 DEEDS AS SHOWN
 SURVEY PLATS: 13/63
 14/780

DONALD G. BUTLER
 268/182

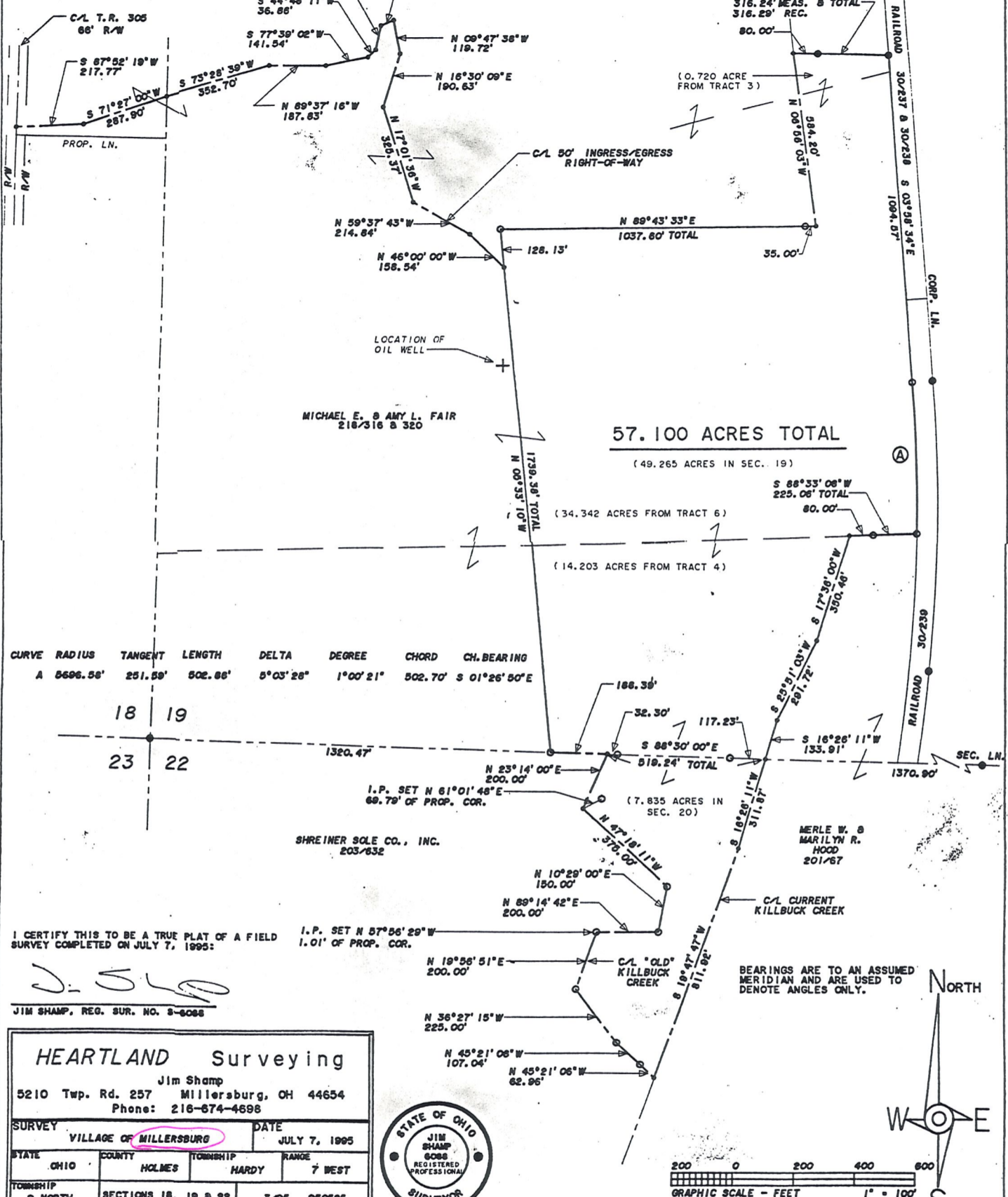

57.100 ACRES TOTAL
 (49.265 ACRES IN SEC. 19)

CURVE	RADIUS	TANGENT	LENGTH	DELTA	DEGREE	CHORD	CH. BEARING
A	6696.58'	251.59'	502.88'	5°05'28"	1°00'21"	502.70'	S 01°26'50"E

18 19
 23 22

I CERTIFY THIS TO BE A TRUE PLAT OF A FIELD SURVEY COMPLETED ON JULY 7, 1995:

J. Shamp

JIM SHAMP, REG. SUR. NO. S-6088

HEARTLAND Surveying			
Jim Shamp			
5210 Twp. Rd. 257 Millersburg, OH 44654			
Phone: 216-674-4698			
SURVEY	VILLAGE OF MILLERSBURG		DATE
			JULY 7, 1995
STATE	COUNTY	TOWNSHIP	RANGE
OHIO	HOLMES	HARDY	7 WEST
TOWNSHIP	SECTIONS 18, 19 & 22		3/95 950525
9 NORTH			

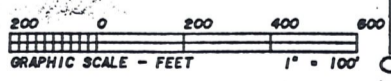

BEARINGS ARE TO AN ASSUMED MERIDIAN AND ARE USED TO DENOTE ANGLES ONLY.