

VILLAGE OF MILLERSBURG
 PART OF LOTS 2 & 3 OF
 THE SUBDIVISION OF INGLES LAND
 (PLAT VOL. 1 PG. 292)

HARDY TOWNSHIP
 N.E. QTR. SECTION 19
 T-9 N; R-7 W
 HOLMES COUNTY, OHIO

SURVEYED FOR: EZRA DAY

0 60 120



SCALE: 1"=60'

- 5/8" REBAR FOUND
UNLESS OTHERWISE NOTED
- 5/8" REBAR SET WITH I.D. CAP
I.D. CAP MARKED "BAKER
SURVEYING LLC"



I CERTIFY THIS SURVEY TO BE CORRECT
 TO THE BEST OF MY KNOWLEDGE.

AL

AARON L. GERBER P.S. 8379

DATE: NOV. 8, 2024

ALG\GRB

FILE NAME: WORK5\S-560-24\CNK

REFERENCES

- O.R. VOL. 167 PAGE 582
- O.R. VOL. 288 PAGE 978
- O.R. VOL. 290 PAGE 1333
- PLAT VOL. 2 PAGE 149
- PLAT VOL. 12 PAGE 421

BASIS OF BEARINGS FROM
 PLAT VOL. 12 PAGE 421

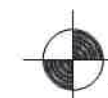
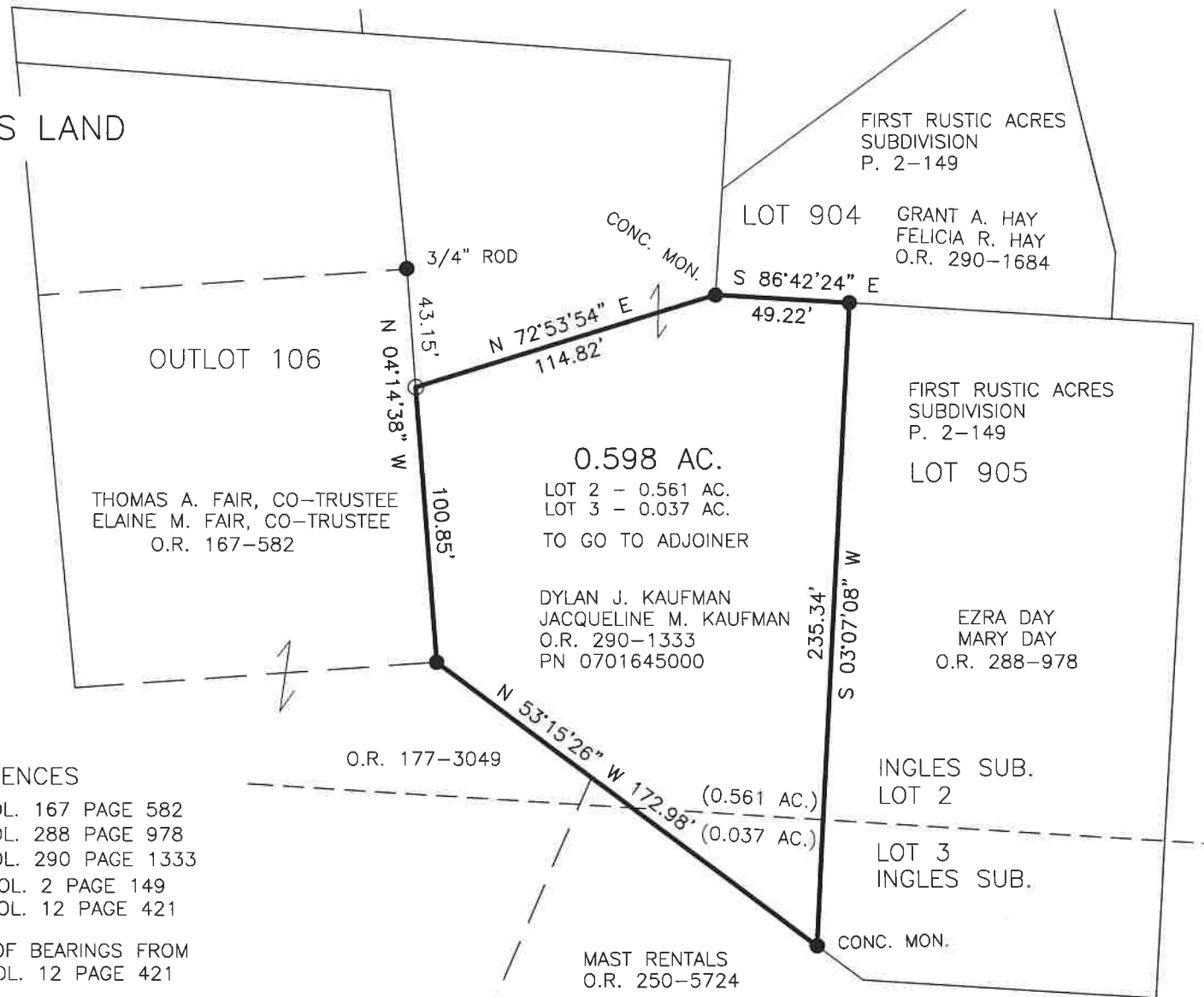

BAKER SURVEYING, LLC
 138 N. CLAY STREET
 MILLERSBURG, OHIO 44654
 PH. 330-674-4788
 EMAIL: bakersurveying@gmail.com