

PROPERTY LINE SURVEY
 VILLAGE OF MILLERSBURG
 PART OF OUTLOT 106
 HARDY TOWNSHIP
 N.E. QTR. SECTION 19
 T-9 N; R-7 W
 HOLMES COUNTY, OHIO

REFERENCES

- | | |
|------------------------|-------------------------|
| DEED VOL. 189 PAGE 824 | O.R. VOL. 97 PAGE 597 |
| DEED VOL. 196 PAGE 754 | O.R. VOL. 213 PAGE 2083 |
| DEED VOL. 251 PAGE 442 | PLAT VOL. 1 PAGE 292 |
| DEED VOL. 266 PAGE 421 | PLAT VOL. 6 PAGE 55 |
| | PLAT VOL. 7 PAGE 400 |

BEARINGS FROM DEED VOL. 251 PAGE 442

SURVEYED FOR: NICK MULLET

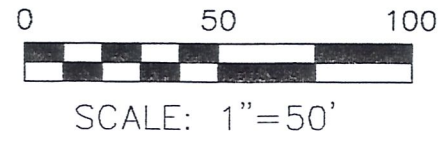
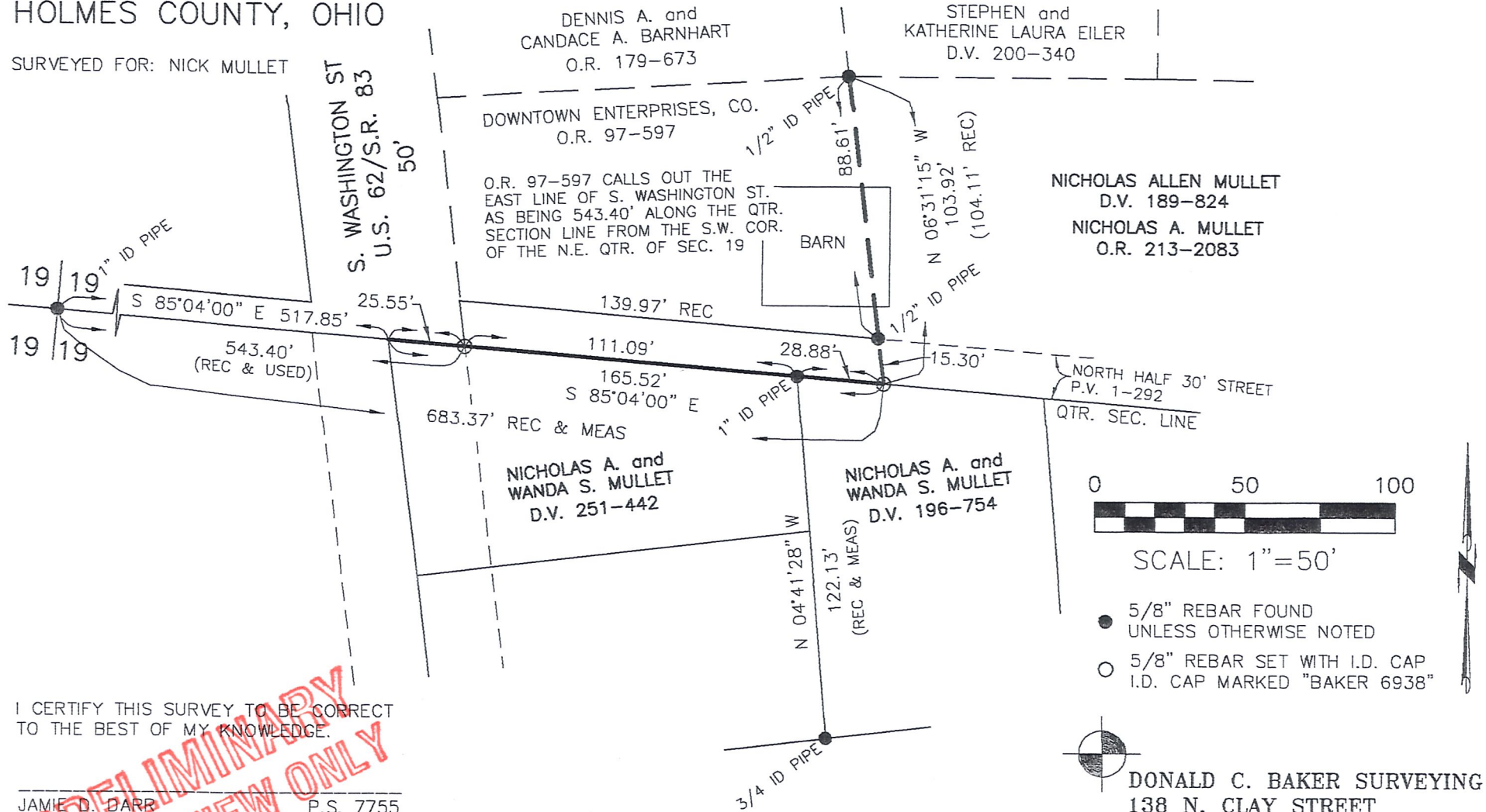

- 5/8" REBAR FOUND UNLESS OTHERWISE NOTED
- 5/8" REBAR SET WITH I.D. CAP I.D. CAP MARKED "BAKER 6938"

I CERTIFY THIS SURVEY TO BE CORRECT TO THE BEST OF MY KNOWLEDGE.

JAMIE D. DARR P.S. 7755
 DATE: DEC. 28, 2009
 JDD\KES-ALG
 FILE NAME: WORK3\S-578-09\ERZ

DONALD C. BAKER SURVEYING
 138 N. CLAY STREET
 MILLERSBURG, OHIO 44654
 PH. 330-674-4788
 FAX 330-674-6027

PRELIMINARY FOR REVIEW ONLY