

BEARINGS ESTABLISHED FROM PLAT 2A/149 AND ARE TO DENOTE ANGULAR MEAS. ONLY.

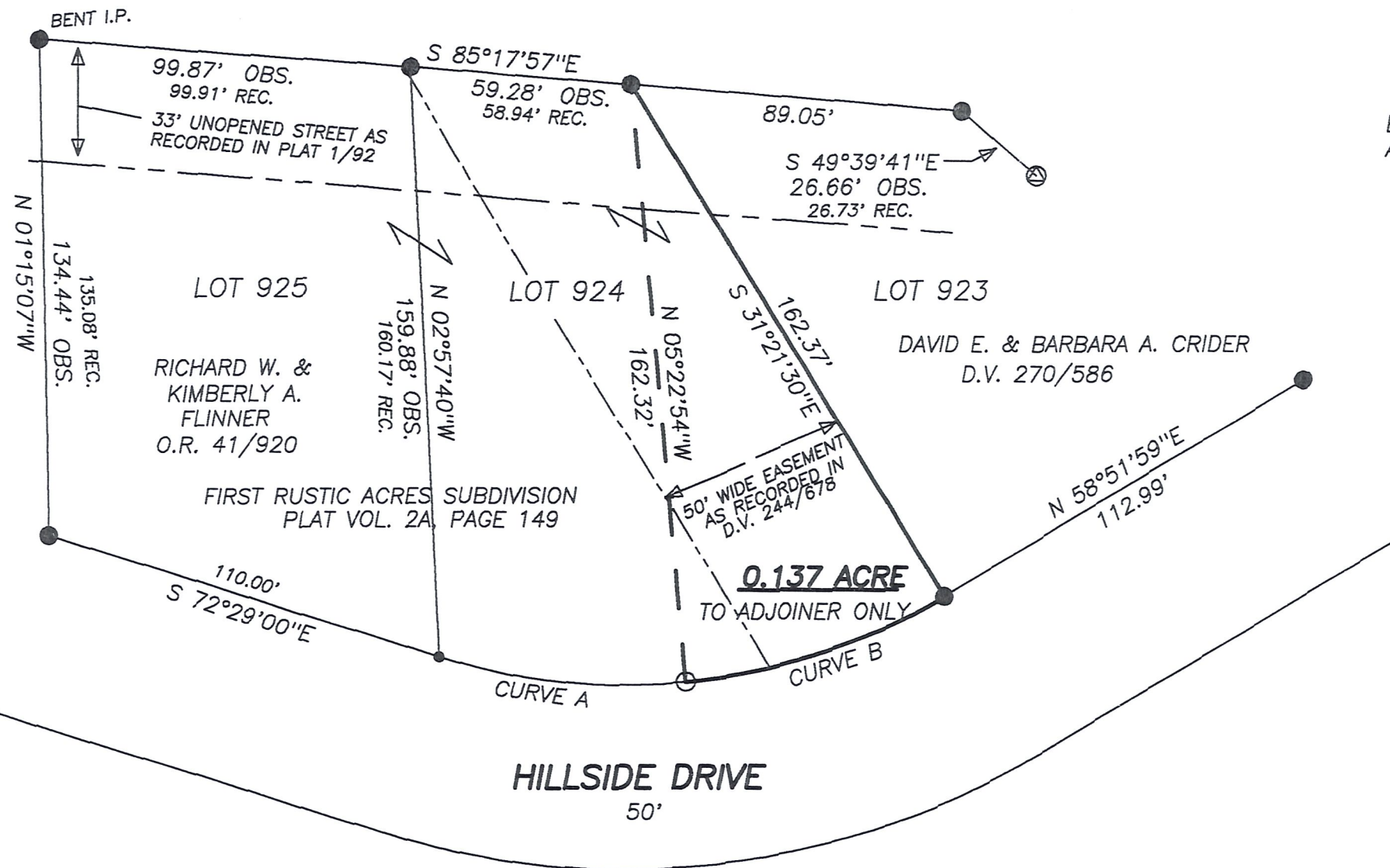

- LEGEND:
- = STONE FD.
 - = 5/8" RE-BAR FD. UNLESS NOTED
 - = POINT-OF-DEPARTURE
 - = 5/8" X 30" RE-BAR W/PLASTIC I.D. CAP SET
 - ⊗ = R/R SPIKE SET
 - △ = R/R SPIKE FD.
 - ⊙ = MONUMENT FD.

REFERENCE DOCUMENTS:
 TAX MAPS
 DEEDS AS SHOWN
 SURVEY PLATS:
 2A/149
 12/483



CURVE	RADIUS	TANGENT	LENGTH	DELTA	DEGREE	CHORD	CH. BEARING
A	166.00'	33.88'	66.85'	23°04'20"	34°30'56"	66.40'	N 84°06'04"W
B	166.00'	37.40'	73.57'	25°23'41"	34°30'56"	72.97'	S 71°39'56"W



I CERTIFY THIS PLAT & SURVEY TO BE CORRECT TO THE BEST OF MY KNOWLEDGE:

JIM SHAMP, REG. SUR. NO. S-6088

APRIL 2, 2001

DATE

HEARTLAND SURVEYING, INC

Jim Shamp
 5210 T.R. 257 MILLERSBURG, OH 44654
 PH: 330-674-4698

SURVEY RICHARD W. & KIMBERLY A. FLINNER			STATE OHIO	
COUNTY HOLMES	TWP. HARDY	RNG. 7 W	TWP. 9 N	
VILLAGE OF MILLERSBURG LOT 924, FIRST RUSTIC ACRES SUBDIVISION			010329	