

P.O.# 5416

# HEARTLAND Surveying

Jim Shamp

5210 Twp. Rd. 257 Millersburg, OH 44654

Phone: 216-674-4698

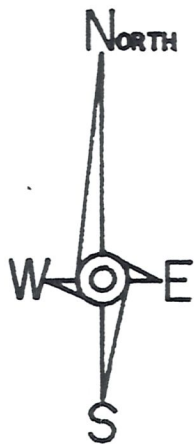

\* BEARINGS ESTABLISHED FROM SURVEY PLAT 12/369

SURVEY SCHOOL STREET EXTENSION			DATE JANUARY 16, 1995
STATE OHIO	COUNTY HOLMES	TOWNSHIP HARDY	RANGE 7 WEST
TOWNSHIP 9 NORTH	NORTHEAST QUARTER OF SECTION 19		VILLAGE OF MILLERSBURG

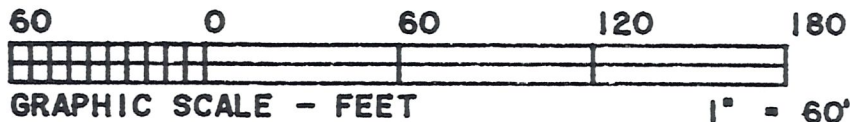

940930.CRD/  
940930C.PL

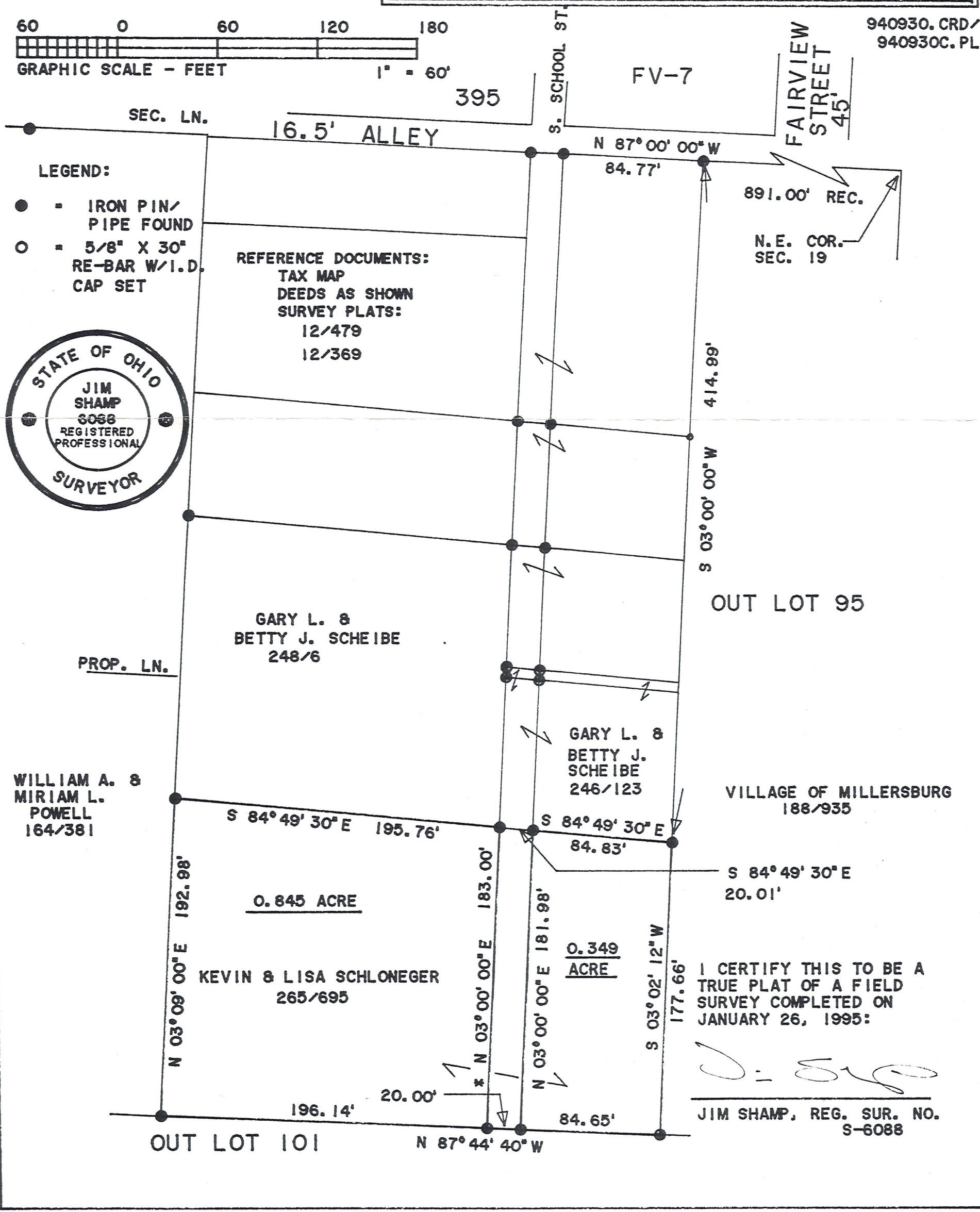

**LEGEND:**

- - IRON PIN/ PIPE FOUND
- - 5/8" X 30" RE-BAR W/I.D. CAP SET

REFERENCE DOCUMENTS:  
TAX MAP  
DEEDS AS SHOWN  
SURVEY PLATS:  
12/479  
12/369

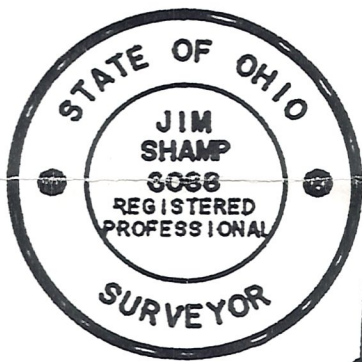

OUT LOT 95

GARY L. &  
BETTY J. SCHEIBE  
248/6

WILLIAM A. &  
MIRIAM L.  
POWELL  
164/381

KEVIN & LISA SCHLONEGER  
265/695

0.845 ACRE

0.349 ACRE

VILLAGE OF MILLERSBURG  
188/935

I CERTIFY THIS TO BE A  
TRUE PLAT OF A FIELD  
SURVEY COMPLETED ON  
JANUARY 26, 1995:

JIM SHAMP, REG. SUR. NO.  
S-6088