

SCALE: 1" = 10'  
 O 5/8" RE BAR WITH I.D. CAP SET  
 I.D. CAP MARKED "BAKER 6938"

VILLAGE OF MILLERSBURG  
 LOT 332

HARDY TOWNSHIP  
 SECTION 19  
 T-9N; R-7W  
 HOLMES COUNTY, OHIO

THOMAS K. & CHERYL BIRD  
 202-842

S88°32'12"E  
 127.00'

SOUTH HALF 12'  
 VACATED ALLEY (0.017 AC.)

S88°32'12"E 127.00'

LOT LINE

DRILL HOLE SET IN  
 CONC. DRIVE

BEARINGS FROM PLAT VOL. 1 PAGE 31

*Must use 2 deers  
 if used for  
 transfer*

**0.192 ACRES**

ROBERT D. & LUCILLE B. HORN  
 261-823

**LOT 332**  
 (0.175 ACRES)

10' ALLEY

N01°30'00"E  
 60.00'

LOT LINE

S01°30'00"W  
 60.00'

S. CLAY STREET 60.00'

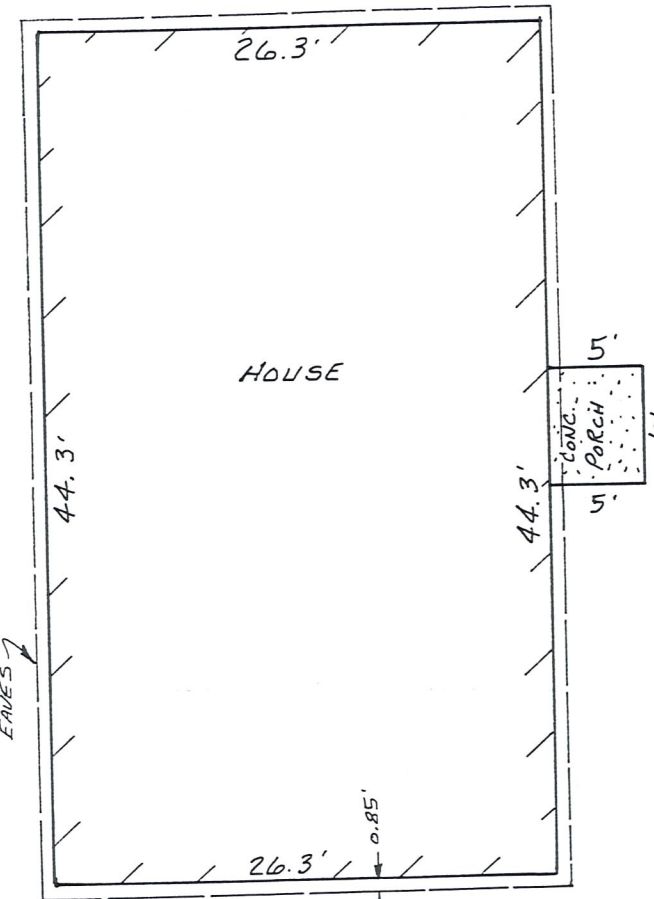
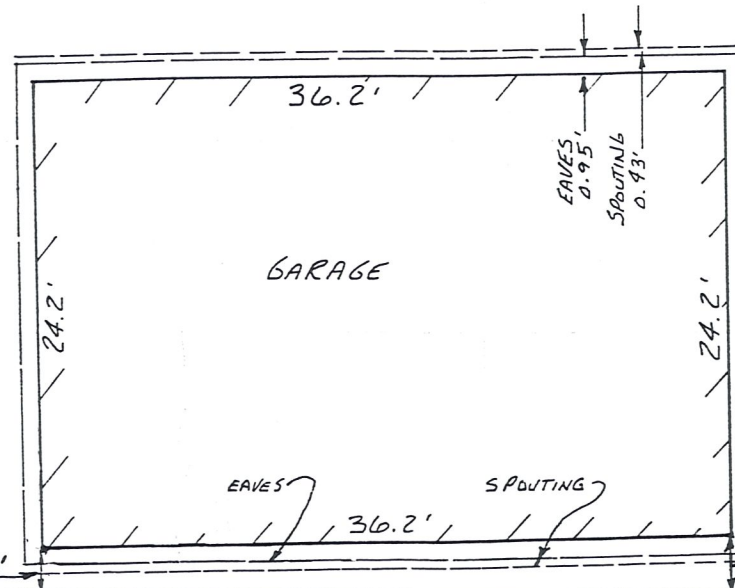

NOTE:  
 ALL MEASUREMENTS  
 ON HOUSE & GARAGE  
 MADE TO FOUNDATION

REFERENCES:  
 PLAT VOL. 14 PAGE 346  
 PLAT VOL. 8 PAGE 76  
 PLAT VOL. 1 PAGE 31

LOT 332- ORIGINAL LOT 15  
 OF JOHN ENGL'S ADDITION TO  
 MILLERSBURG (1ST ADDITION)  
 RECORDED IN PLAT VOL. 1 PG. 31

I CERTIFY THIS SURVEY TO BE CORRECT  
 TO THE BEST OF MY KNOWLEDGE.

Donald C. Baker  
 DONALD C. BAKER P.S. 6938  
 5958 T.R. 322  
 MILLERSBURG, OHIO 44654  
 PH. (216) 674-4788  
 JANUARY 31, 1994

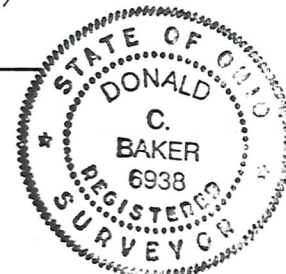

LOT 331

WALTER P. & KAREN L. McDOWELL  
 186-500