

SURVEY of 0.014 Ac., 0.220 Ac., 0.220 Ac., & 0.214 Ac. PARCELS

NE QTR. Section 19
 T-9-N, R-7-W
 Hardy Township
 Village of Millersburg
HOLMES COUNTY, OHIO

Grantor -
 Milton C. & Helen M.
 Cline
 Vol. 115, Pg. 166



- - I.P. Fd.
- - I.P. Set

Scale: 1" = 50'

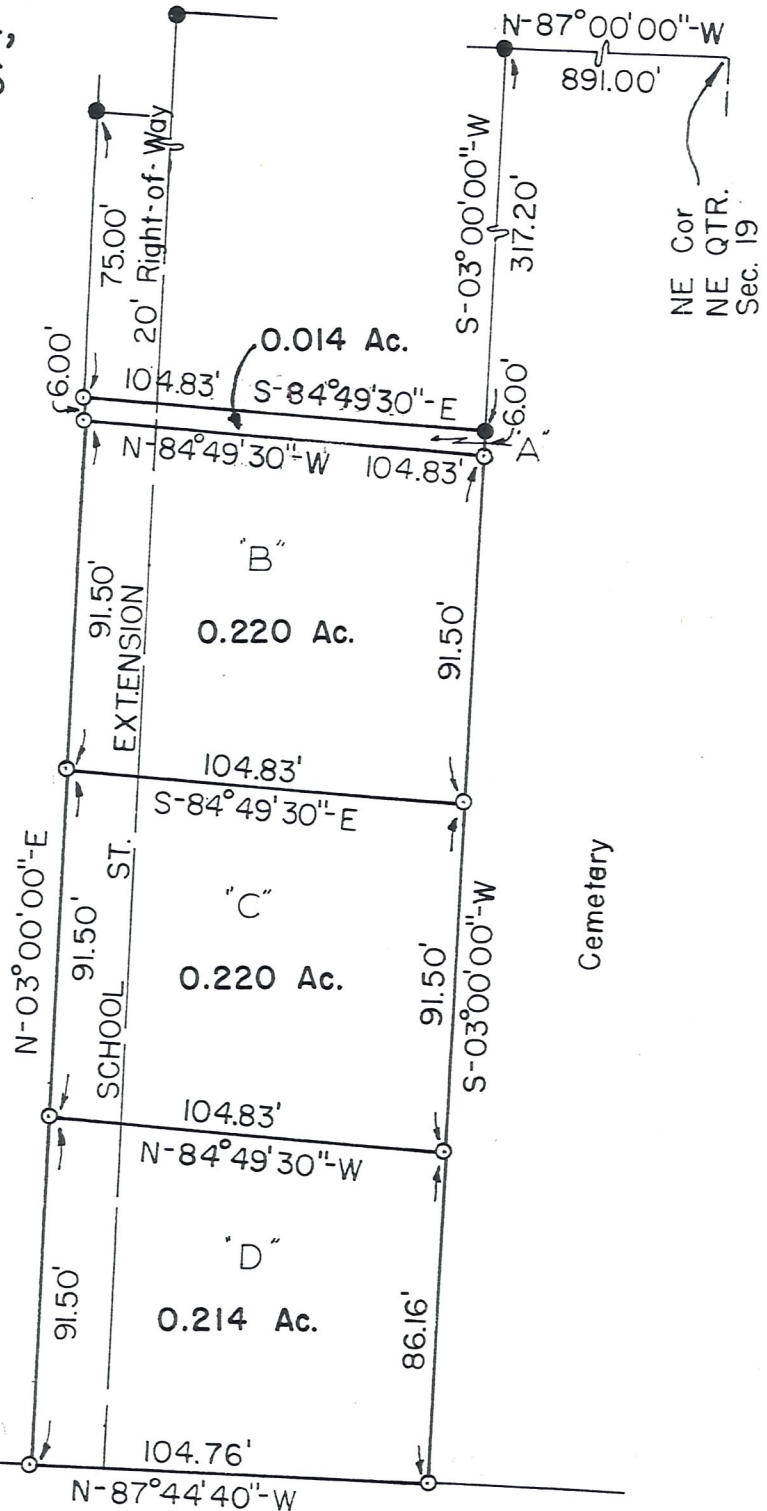

I Certify This Survey And Plat To Be
 Correct To The Best Of My Knowledge.

Ronald G. Rudolph
 RONALD G. RUDOLPH

Ronald G. Rudolph - R.S. 6449
 R.G. RUDOLPH SURVEYING, Inc.
 Wooster and Millersburg, Ohio