

PROPERTY LINE SURVEY
 VILLAGE OF MILLERSBURG
 PART OF LOT 567
 T-9 N; R-7 W
 SECTION 19
 HOLMES COUNTY, OHIO

SURVEYED FOR: FAITH SNYDER

REFERENCES

O.R. VOL. 180 PAGE 827
 O.R. VOL. 240 PAGE 2384
 PLAT VOL. 14 PAGE 378
 UNRECORDED SURVEY BY JAMIE D.
 DARR DATED AUGUST 31, 2000.
 BEARINGS FROM
 PLAT VOL. 14 PAGE 378

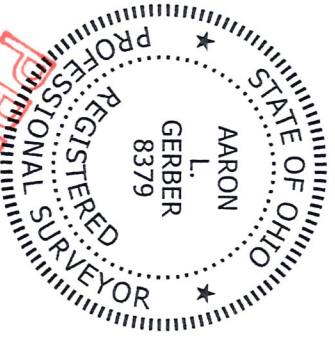

FOR REVIEW ONLY
 I CERTIFY THIS SURVEY TO BE CORRECT
 TO THE BEST OF MY KNOWLEDGE.

AARON L. GERBER P.S. 8379
 DATE: APRIL 29, 2016
 ALG\CJG
 FILE NAME: WORKS\S-252+16\ALG

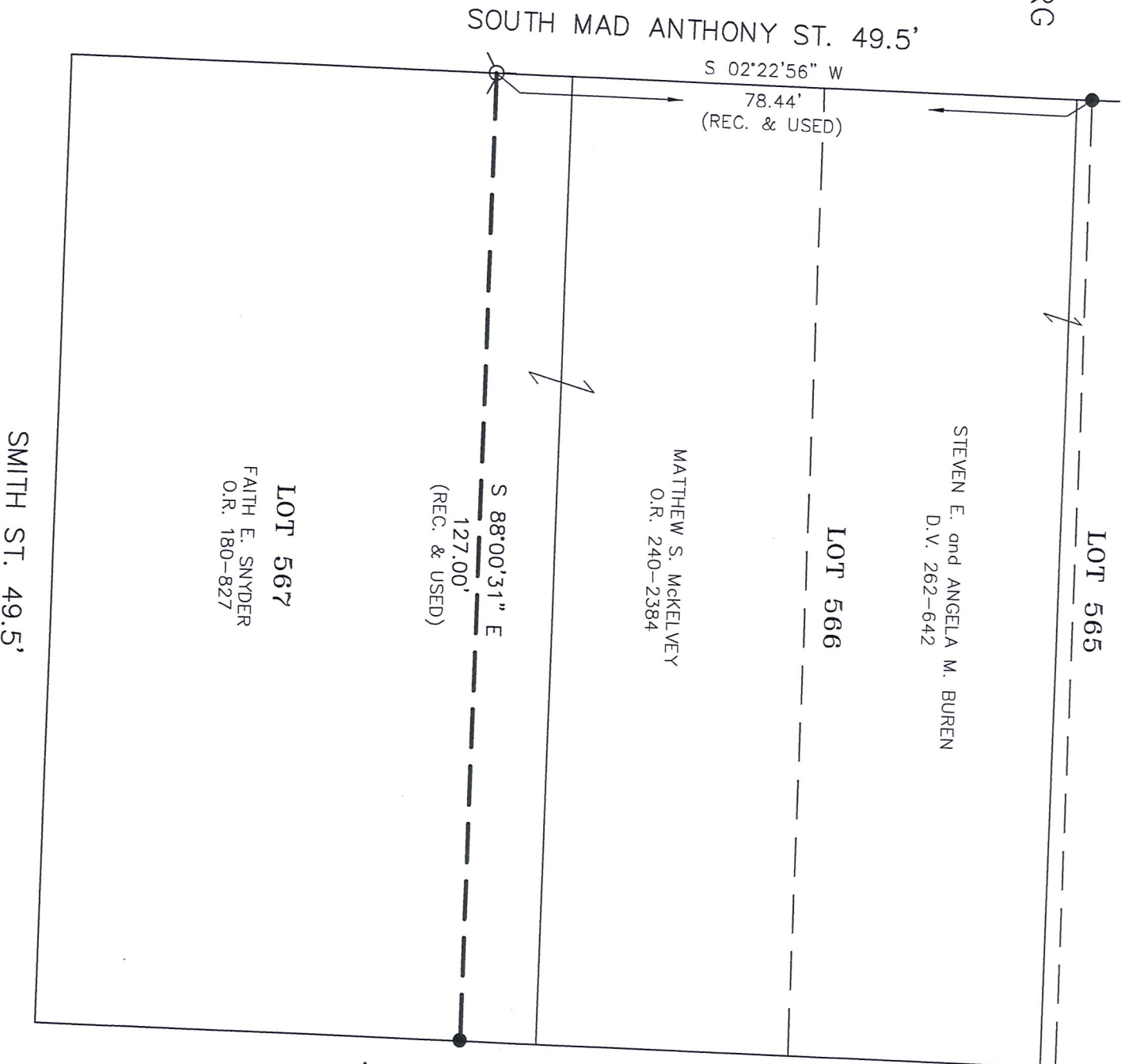

10' ALLEY aka SWALLOW ALLEY

MAY 11 '16 AM 10:52

LOT 563



SCALE: 1" = 20'

- 5/8" REBAR FOUND
- UNLESS OTHERWISE NOTED
- DRILL HOLE WITH CROWS
- FOOT SET IN CONCRETE

LOT 562

BAKER SURVEYING, LLC
 138 N. CLAY STREET
 MILLERSBURG, OHIO 44654
 PH. 330-674-4788
 FAX 330-674-6027
 EMAIL: bakersurveying@gmail.com