

VILLAGE OF MILLERSBURG  
 PART OF LOT 569 & LOT 570  
 HOLMES COUNTY, OHIO

SURVEYED FOR: CLYDE SUNDHEIMER

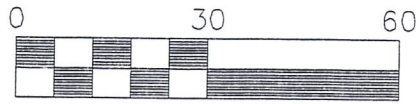

Scale 1" = 30'

MV-6

REFERENCES:

DEED VOL. 239 PAGE 482  
 DEED VOL. 266 PAGE 1011

O.R. VOL. 136 PAGE 384

PLAT VOL. 15 PAGE 92

BEARINGS FROM PLAT VOL. 15 PAGE 92

● 5/8" REBAR FOUND

○ 5/8" REBAR WITH I.D. CAP SET  
 I.D. CAP MARKED "BAKER 6938"

○ DRILL HOLE & CROWS FEET

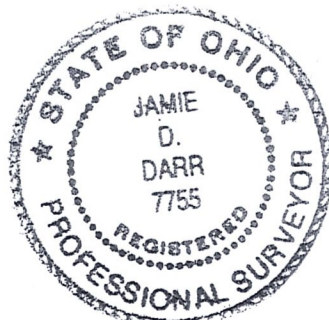
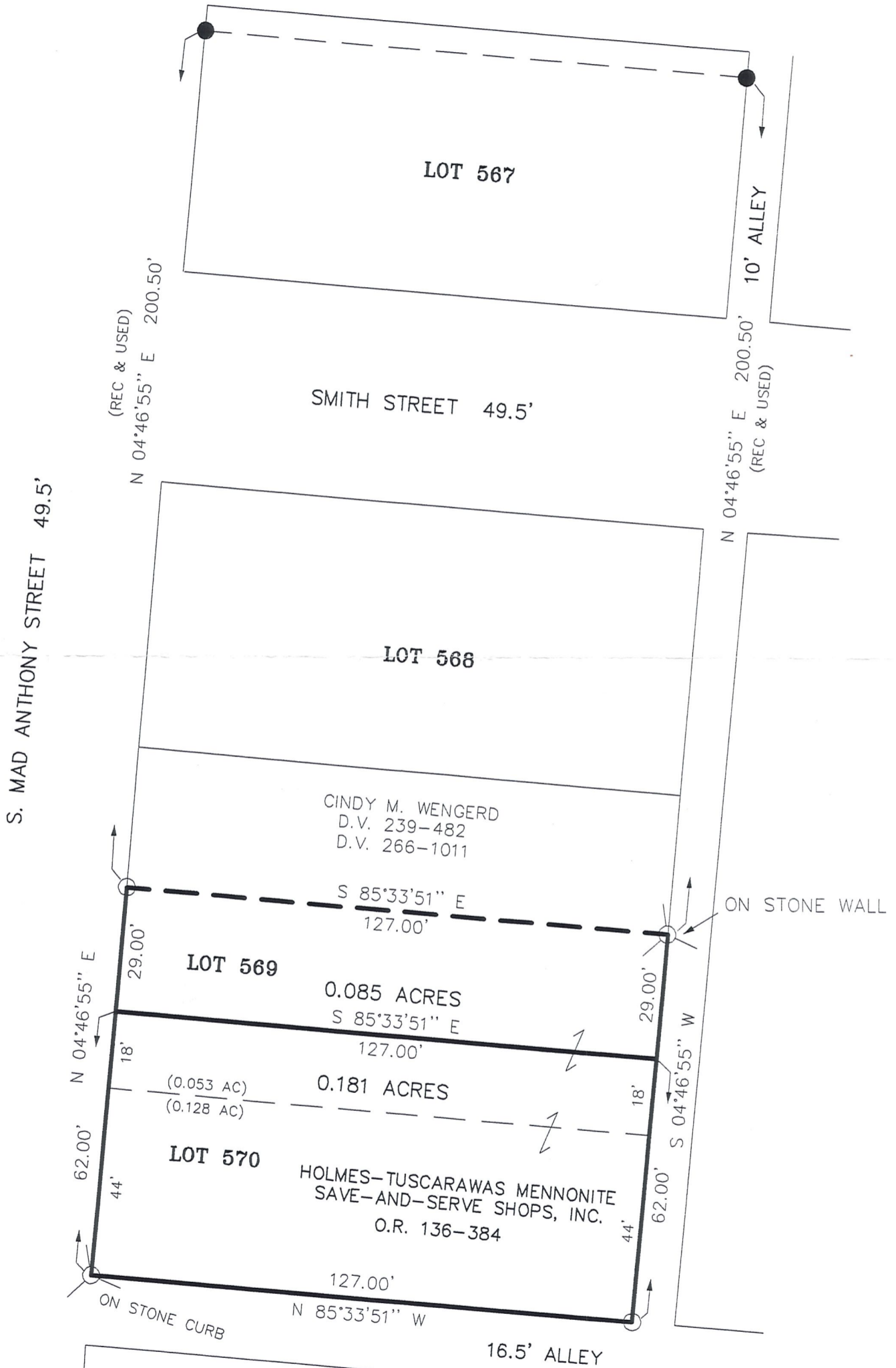

I CERTIFY THIS SURVEY TO BE CORRECT  
 TO THE BEST OF MY KNOWLEDGE.

JAMIE D. DARR P.S. 7755

Date: APRIL 18, 2003 JDD\FCC

File Name: C:\JOBS1\S-197-03\ERZ

DONALD C. BAKER SURVEYING  
 138 N. CLAY ST.  
 MILLERSBURG, OHIO 44654  
 PH. 330-674-4788  
 FAX 330-674-6027