

BEARINGS ARE TO AN ASSUMED MERIDIAN AND ARE USED TO DENOTE ANGLES ONLY.

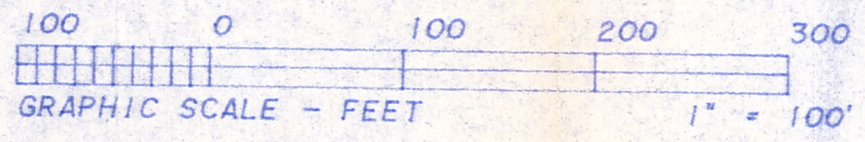

- LEGEND:
- - STONE FOUND
  - - IRON PIN/PIPE FOUND
  - - POINT-OF-DEPARTURE
  - - 5/8" X 30" RE-BAR W/I.D. CAP SET
  - ⊠ - RAILROAD SPIKE SET
  - △ - R/R SPIKE FOUND
  - ⊠ - CONC. MONUMENT FD.

**HEARTLAND Surveying**  
 Jim Shamp  
 5210 Twp. Rd. 257 Millersburg, OH 44654  
 Phone: 216-674-4698

SURVEY VILLAGE OF MILLERSBURG		DATE	
OAK HILL CEMETERY		DECEMBER 1, 1995	
STATE	COUNTY	TOWNSHIP	RANGE
OHIO	HOLMES	HARDY	7 WEST
TOWNSHIP	SECTIONS 12, 19 & 20	O.L.'S 3, 96, & PART	
9 NORTH	VIL. OF MILLERSBURG	OF O.L.'S 2 & 95	

NOTE: PART OF THE CEMETERY IS IN THE VILLAGE OF MILLERSBURG (SEC.'S 12 & 19: PART OF OUT LOTS 2 & 95 AND OUT LOTS 3 & 96) - THE REMAINDER IS OUTSIDE THE VILLAGE (SEC. 20).

I CERTIFY THIS TO BE A TRUE PLAT OF A FIELD SURVEY COMPLETED ON DECEMBER 1, 1995:

*J. Shamp*  
JIM SHAMP, REG. SUR. NO. S-6088

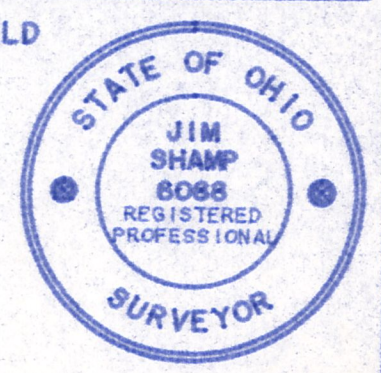

REFERENCE DOCUMENTS:  
TAX MAP  
DEEDS AS SHOWN  
SURVEY PLATS:

5/95 950651

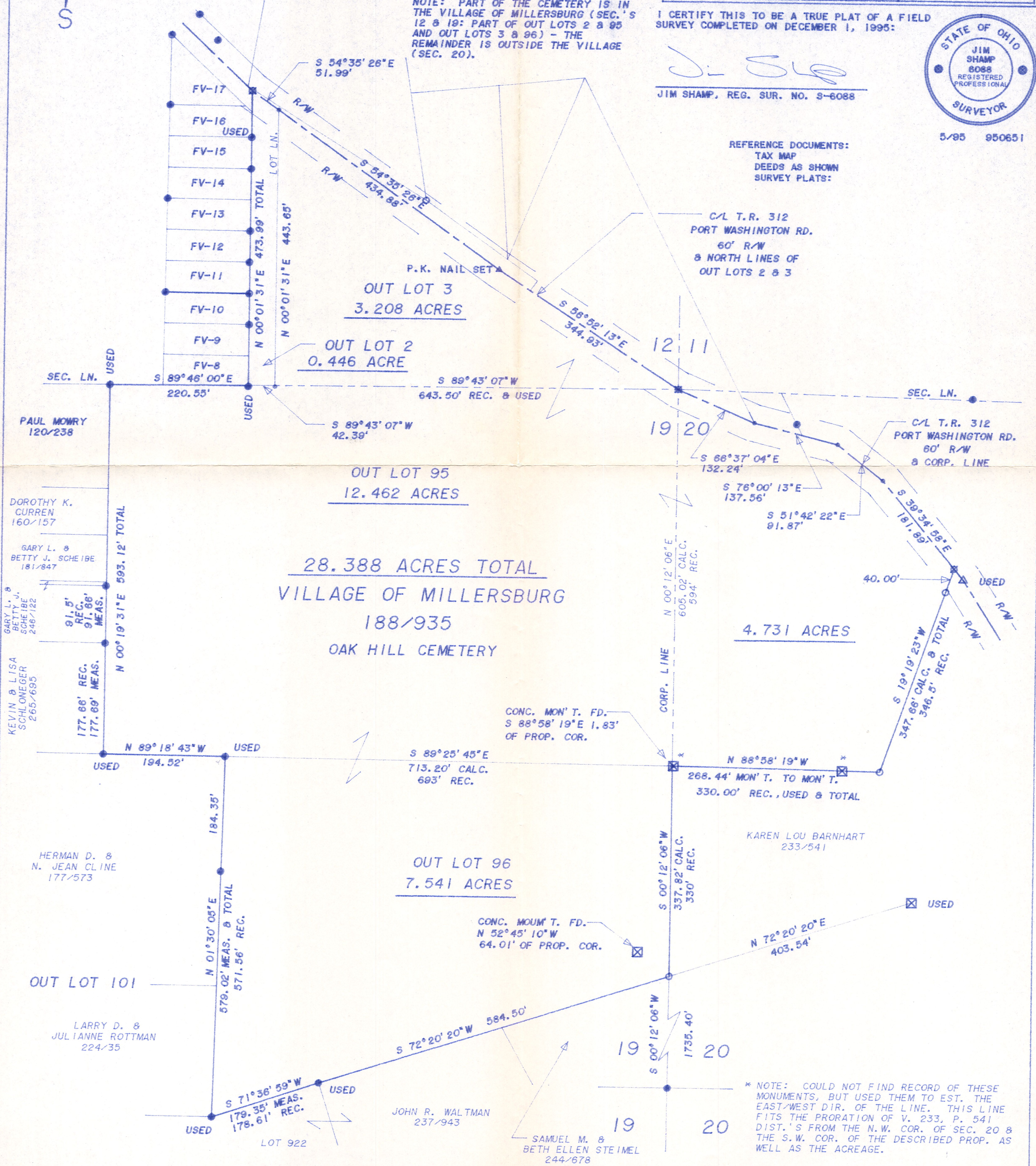

\* NOTE: COULD NOT FIND RECORD OF THESE MONUMENTS, BUT USED THEM TO EST. THE EAST/WEST DIR. OF THE LINE. THIS LINE FITS THE PRORATION OF V. 233, P. 541 DIST.'S FROM THE N.W. COR. OF SEC. 20 & THE S.W. COR. OF THE DESCRIBED PROP. AS WELL AS THE ACREAGE.