

VILLAGE OF MILLERSBURG
PART OF OUTLOT 4

HARDY TOWNSHIP
S.W. QTR. SECTION 11
S.E. QTR. SECTION 12
N.W. QTR. SECTION 20
T-9 N; R-7 W
HOLMES COUNTY, OHIO
SURVEYED FOR: ADAM HERSHBERGER



SCALE: 1"=100'

- ▲ R.R. SPIKE FOUND
- 5/8" REBAR FOUND
UNLESS OTHERWISE NOTED
- 5/8" REBAR SET WITH I.D. CAP
I.D. CAP MARKED "BAKER
SURVEYING LLC"

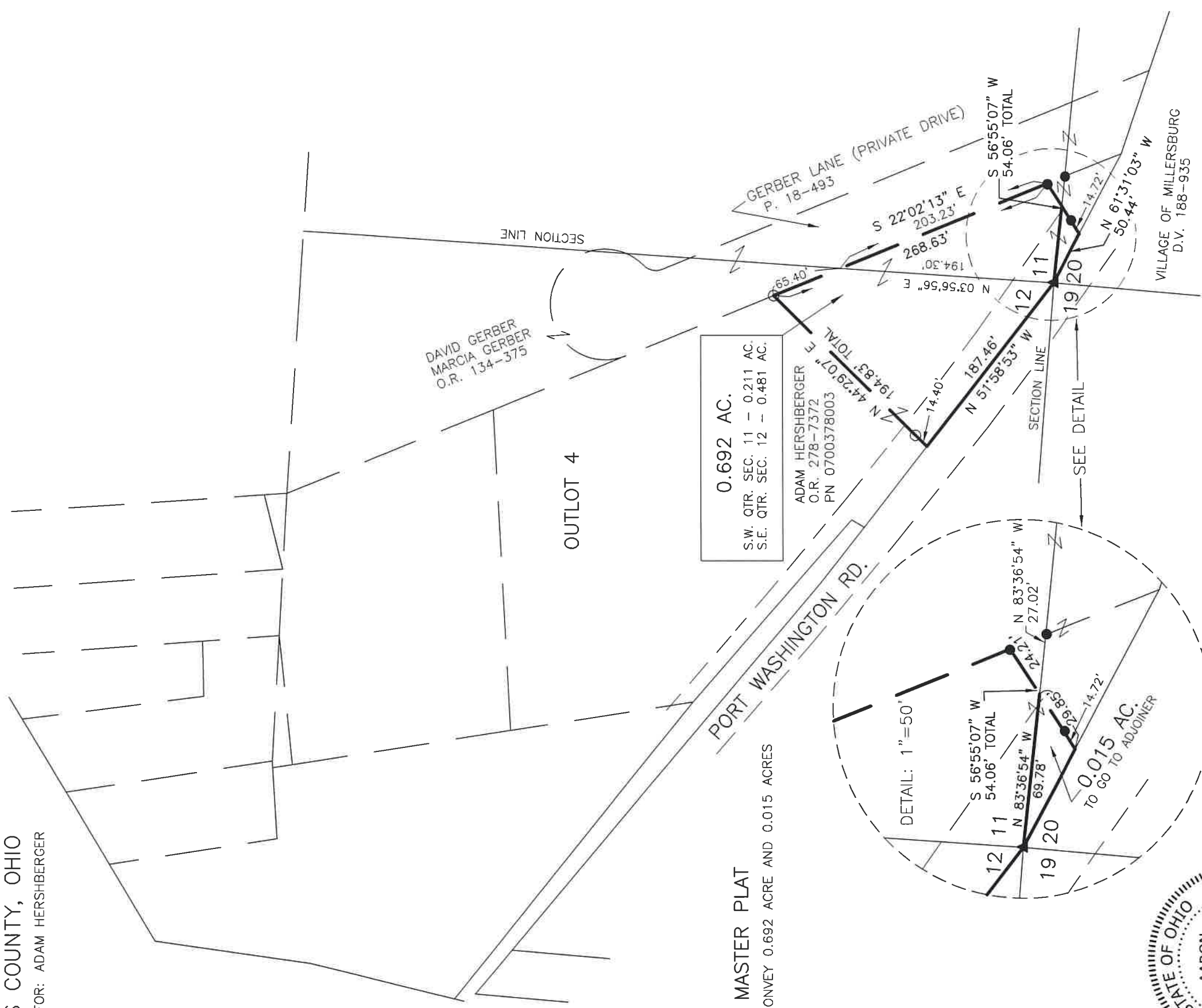

MASTER PLAT

ACTION 1) CONVEY 0.692 ACRE AND 0.015 ACRES

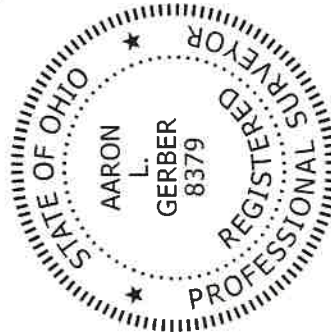

I CERTIFY THIS SURVEY TO BE CORRECT
TO THE BEST OF MY KNOWLEDGE.

ALG

AARON L. GERBER P.S. 8379
FIELD WORK COMPLETED: JULY 18, 2022
UPDATED: AUG. 28, 2024
ALG
FILE NAME: WORK5\S-302-22\CNK

REFERENCES

- DEED VOL. 270 PAGE 679
- O.R. VOL. 134 PAGE 375
- O.R. VOL. 248 PAGE 3131
- O.R. VOL. 191 PAGE 652
- O.R. VOL. 32 PAGE 801
- PLAT VOL. 5 PAGE 143
- PLAT VOL. 18 PAGE 493
- PLAT VOL. 19 PAGE 3064
- UNRECORDED SURVEY BY JIM SHAMP
DATED DECEMBER 1, 1995

BASIS OF BEARINGS FROM
PLAT VOL. 19 PAGE 4521



BAKER SURVEYING, LLC
138 N. CLAY STREET
MILLERSBURG, OHIO 44654
PH. 330-674-4788
EMAIL: bakersurveying@gmail.com