

VILLAGE OF MILLERSBURG
 PART OF LOT 672
 HOLMES COUNTY, OHIO

HARDY TOWNSHIP
 T-9 N; R-7 W
 SECTION 12

SURVEYED FOR: STEVE MAAG

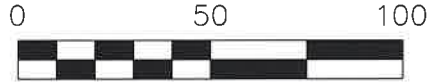

SCALE: 1"=50'

- ▲ R.R. SPIKE FOUND
- 5/8" REBAR FOUND
UNLESS OTHERWISE NOTED
- MAG NAIL SET
- 5/8" REBAR SET WITH I.D. CAP
I.D. CAP MARKED "BAKER
SURVEYING LLC"

REFERENCES

DEED VOL. 173 PAGE 541
 O.R. VOL. 261 PAGE 6731
 O.R. VOL. 263 PAGE 5650

BASIS OF BEARINGS FROM
 OHIO STATE PLANE COORDINATE
 SYSTEM, NORTH ZONE, N.A.D. 83

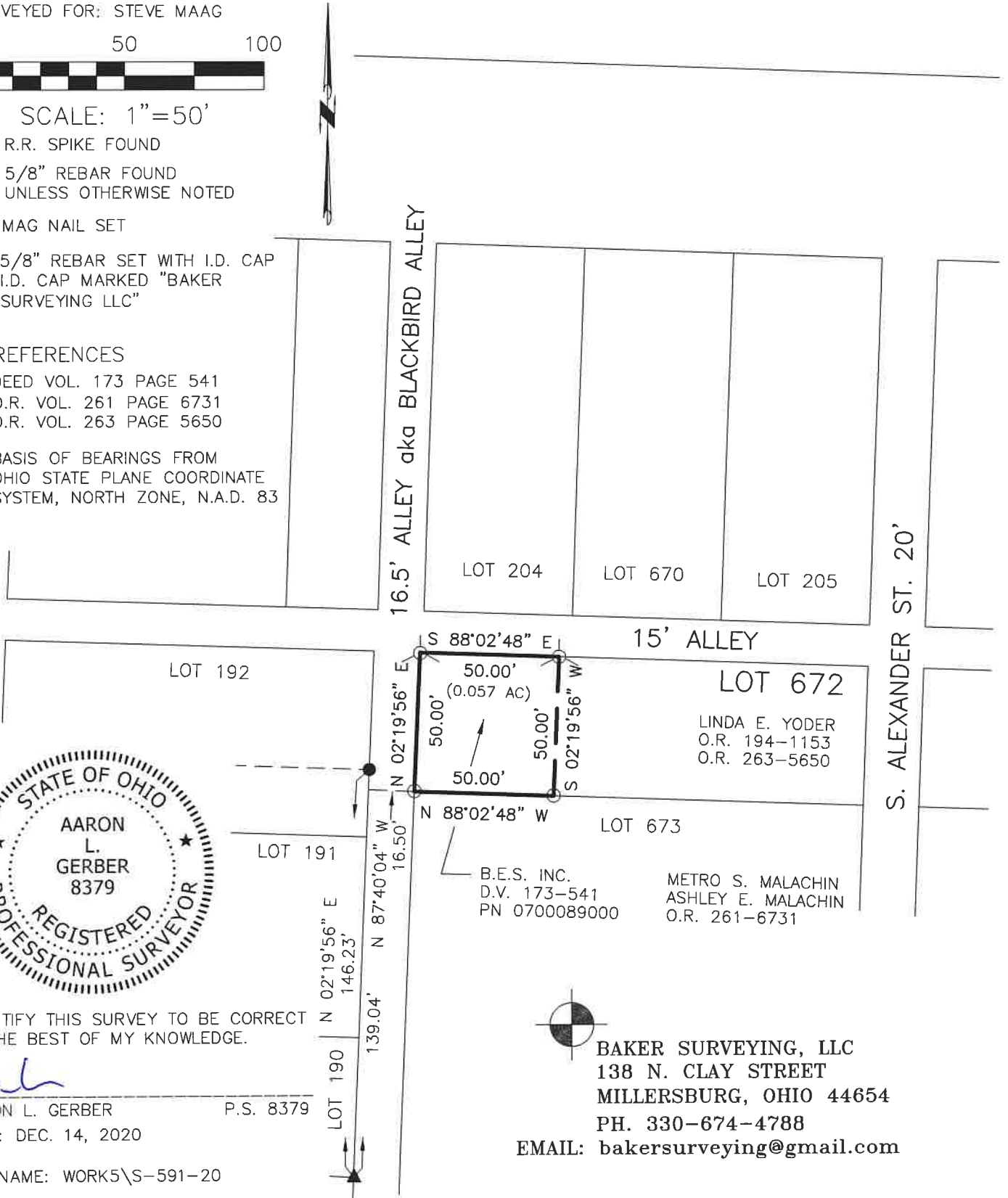

I CERTIFY THIS SURVEY TO BE CORRECT
 TO THE BEST OF MY KNOWLEDGE.

ALG

AARON L. GERBER P.S. 8379

DATE: DEC. 14, 2020

ALG

FILE NAME: WORK5\S-591-20

B.E.S. INC.
 D.V. 173-541
 PN 0700089000

METRO S. MALACHIN
 ASHLEY E. MALACHIN
 O.R. 261-6731

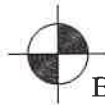

BAKER SURVEYING, LLC
 138 N. CLAY STREET
 MILLERSBURG, OHIO 44654
 PH. 330-674-4788
 EMAIL: bakersurveying@gmail.com