



SCALE: 1"=40'

- DRILL HOLE IN CONC.
- 5/8" REBAR FOUND UNLESS OTHERWISE NOTED
- 5/8" REBAR SET WITH I.D. CAP I.D. CAP MARKED "BAKER 6938"

VILLAGE OF MILLERSBURG
 LOTS 369, 370 & 371

HARDY TOWNSHIP
 SECTION 12
 T-9 N; R-7 W
 HOLMES COUNTY, OHIO
 SURVEYED FOR: HOLMES COUNTY HABITAT
 FOR HUMANITY, INC.

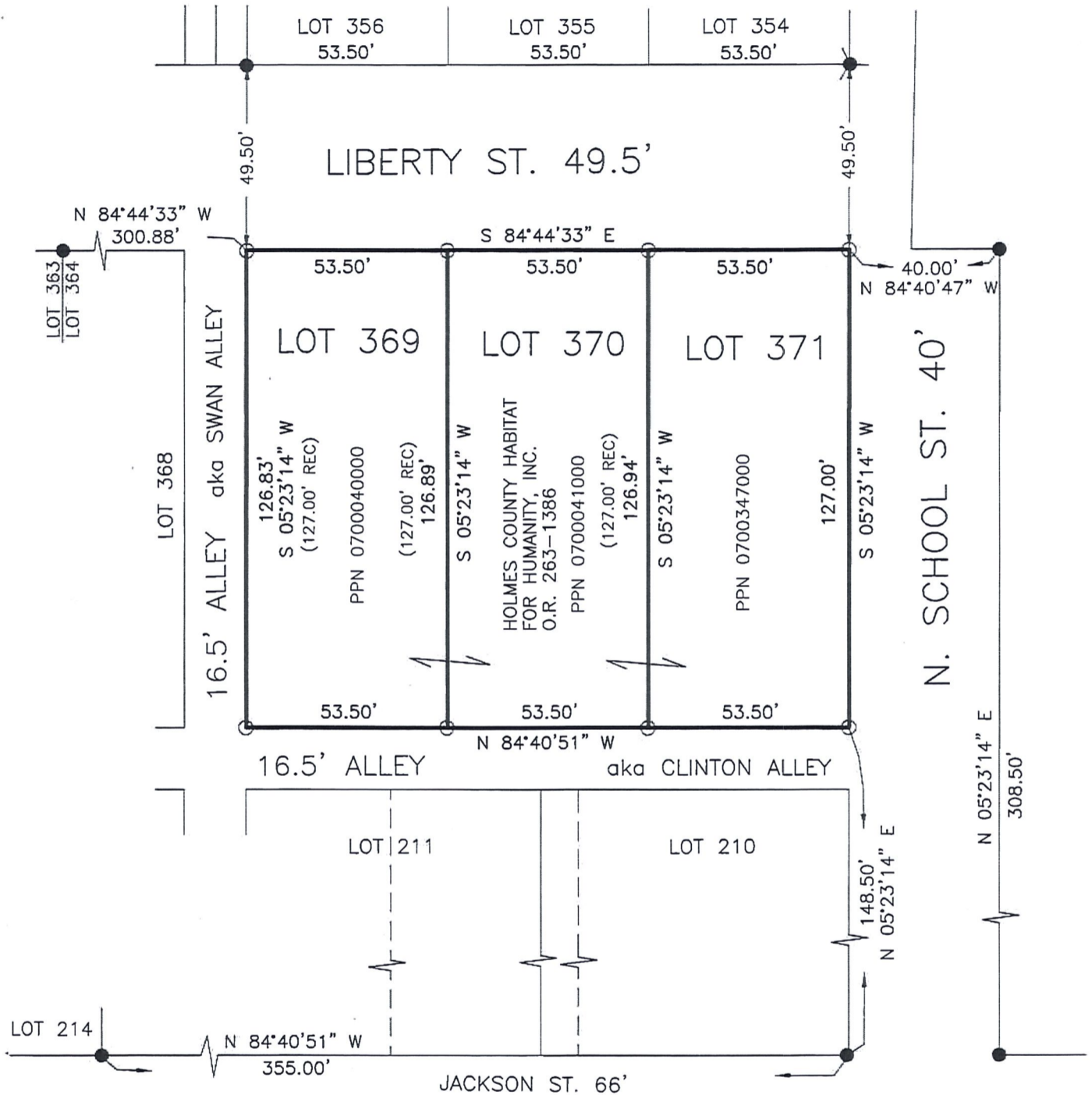

STATE OF OHIO
 AARON L. GERBER
 8379
 REGISTERED PROFESSIONAL SURVEYOR

FOR REVIEW ONLY

I CERTIFY THIS SURVEY TO BE CORRECT TO THE BEST OF MY KNOWLEDGE.

AARON L. GERBER P.S. 8379
 DATE: MAY 11, 2018
 ALG\VJD
 FILE NAME: WORK5\S-218-18

REFERENCES

- O.R. VOL. 263 PAGE 1386
- PLAT VOL. 19 PAGE 2201
- PLAT VOL. 14 PAGE 309
- PLAT VOL. 12 PAGE 320
- PLAT VOL. 12 PAGE 274
- PLAT VOL. 19 PAGE 1850
- BEARINGS FROM PLAT VOL. 19 PAGE 2201



BAKER SURVEYING, LLC
 138 N. CLAY STREET
 MILLERSBURG, OHIO 44654
 PH. 330-674-4788
 FAX 330-674-6027
 EMAIL: bakersurveying@gmail.com