

VILLAGE OF MILLERSBURG  
 PART OF OUTLOTS 31 & 109  
 HARDY TOWNSHIP  
 HOLMES COUNTY, OHIO

SURVEYED FOR: VILLAGE OF MILLERSBURG

REFERENCES

- DEED VOL. 139 PAGE 127
- DEED VOL. 244 PAGE 592
- O.R. VOL. 153 PAGE 56
- O.R. VOL. 197 PAGE 1427
- PLAT VOL. 3 PAGES 94 & 99B
- PLAT VOL. 8 PAGE 519
- PLAT VOL. 19 PAGE 997
- BEARINGS FROM PLAT VOL. 19 PAGE 997



DONALD C. BAKER SURVEYING  
 138 N. CLAY STREET  
 MILLERSBURG, OHIO 44654  
 PH. 330-674-4788  
 FAX 330-674-6027

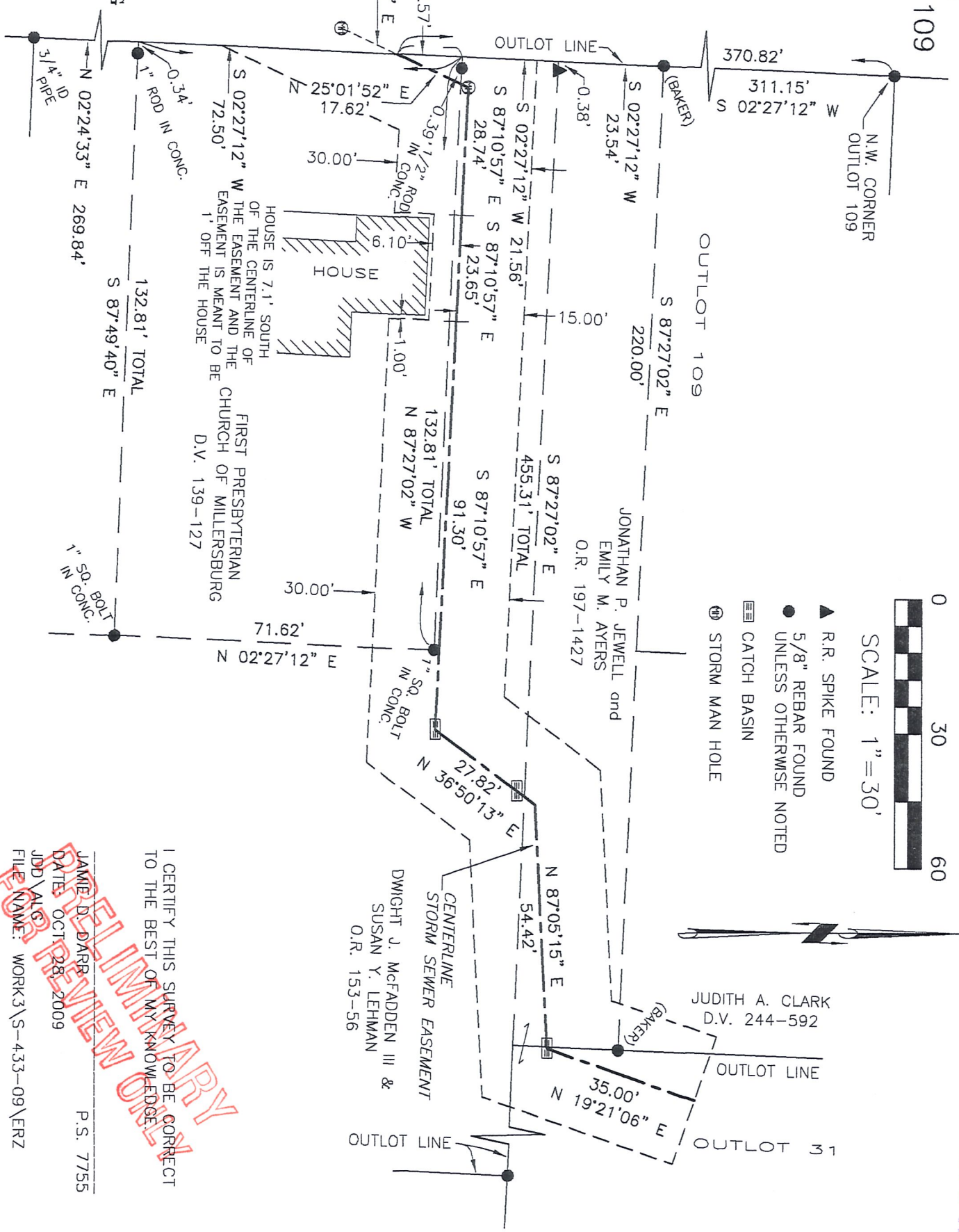

SCALE: 1" = 30'

- ▲ R.R. SPIKE FOUND
- 5/8" REBAR FOUND
- ◻ UNLESS OTHERWISE NOTED
- ▢ CATCH BASIN
- ⊕ STORM MAN HOLE

HOUSE IS 7.1' SOUTH OF THE CENTERLINE OF THE EASEMENT AND THE EASEMENT IS MEANT TO BE 1' OFF THE HOUSE

FIRST PRESBYTERIAN CHURCH OF MILLERSBURG  
 D.V. 139-127

JONATHAN P. JEWELL and  
 EMILY M. AYERS  
 O.R. 197-1427

JUDITH A. CLARK  
 D.V. 244-592

CENTERLINE STORM SEWER EASEMENT  
 DWIGHT J. McFADDEN III &  
 SUSAN Y. LEHMAN  
 O.R. 153-56

I CERTIFY THIS SURVEY TO BE CORRECT TO THE BEST OF MY KNOWLEDGE.

JAMIE D. DARR  
 DATE: OCT 28, 2009  
 P.S. 7755

FOR REVIEW ONLY