

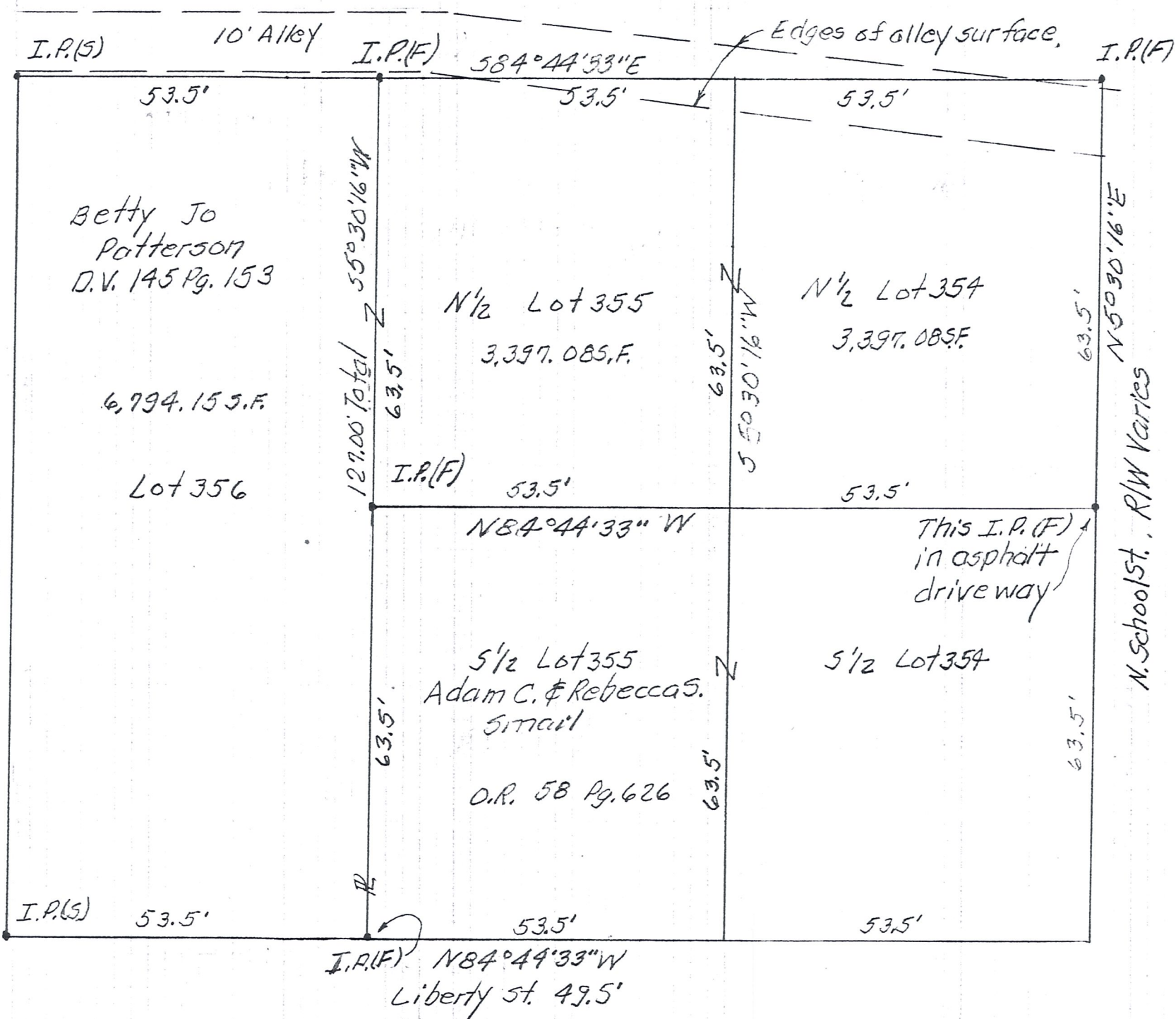

16.5' Alley

N 50°30'16" E 127.00'



Data used:
 Tax Map
 D.V. 145 Pg. 153
 P.B. 12 Pg. 320
 Bearing basis:
 P.B. 12 Pg. 320

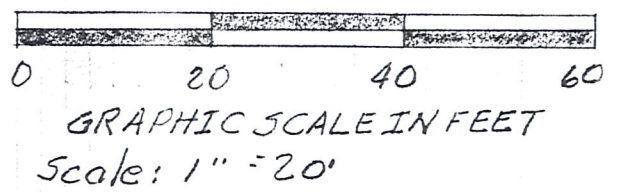

All set I.P.s are 5/8" x 30" rebar with I.D. Cap R.L.K. 5193.

Village of Millersburg, Ohio,
 Hardy Twp., Holmes Co., Ohio.
 Lots 354, 355, & 356, in
 John Cary Addition

Robert L. Kasner P.E., P.S.
 7007 S.R. 39
 Millersburg, Oh. 44654
 330 674 9146

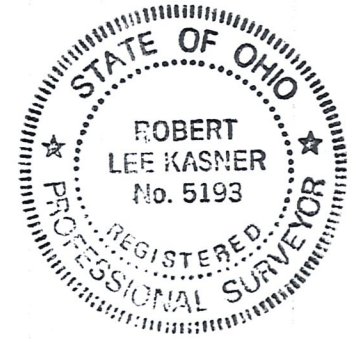

Robert L. Kasner P.E., P.S.
 11/09/07
 Revised 11/15/07