

VILLAGE OF MILLERSBURG
 OUTLOTS 23, 24 & 26
 PART OF OUTLOTS 25 & 31
 HOLMES COUNTY, OHIO

SURVEYED FOR: CASTLE NURSING HOMES, INC.

0 100 200



Scale 1" = 100'

- STONE FOUND
- ▲ R.R. SPIKE FOUND
- 5/8" REBAR FOUND UNLESS OTHERWISE NOTED
- DRILL HOLE & CROW'S FOOT
- △ R.R. SPIKE SET
- 5/8" REBAR WITH I.D. CAP SET I.D. CAP MARKED "BAKER 6938"

AUG 16 '05 PM 1:51

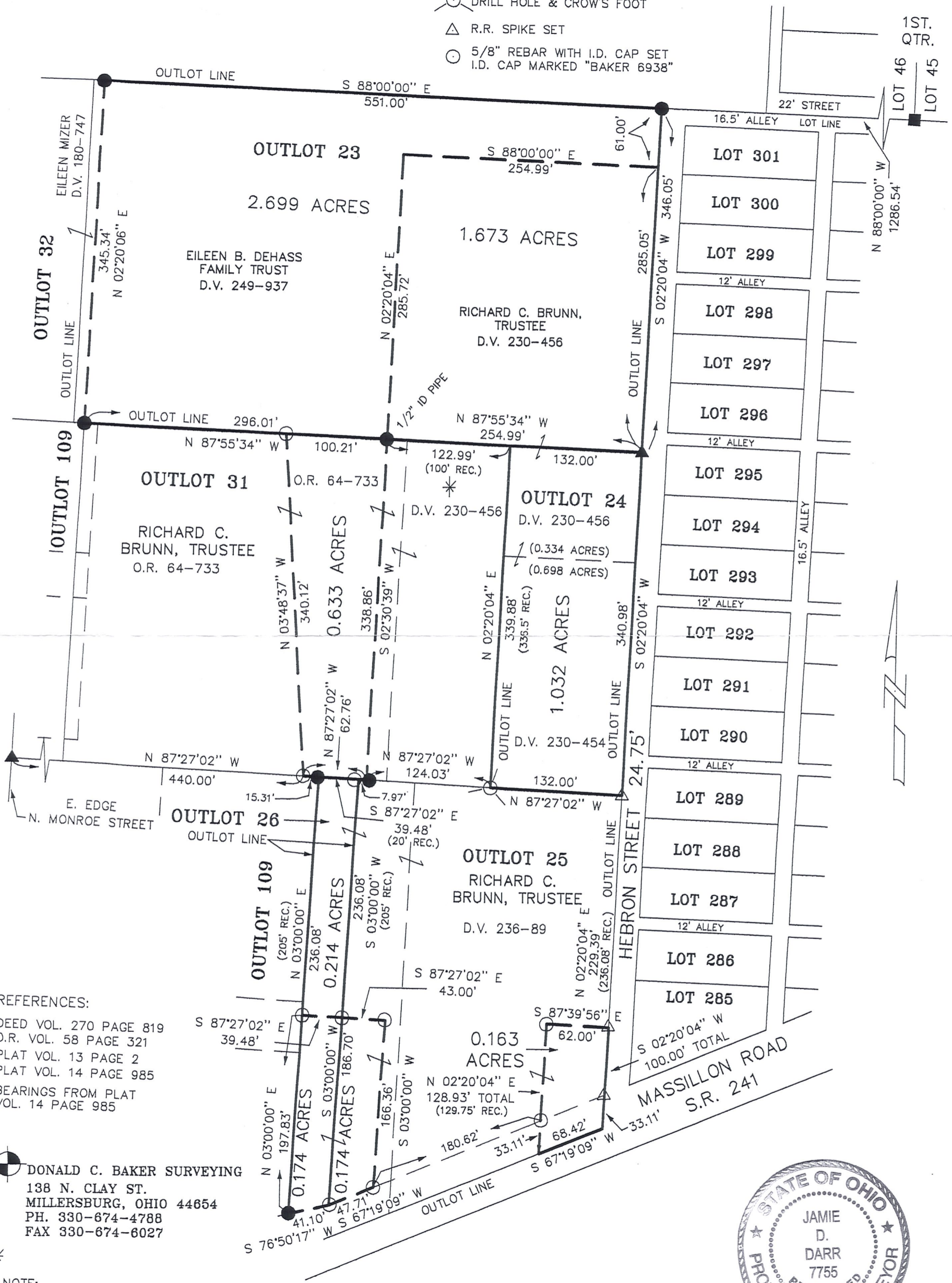

REFERENCES:

- DEED VOL. 270 PAGE 819
- O.R. VOL. 58 PAGE 321
- PLAT VOL. 13 PAGE 2
- PLAT VOL. 14 PAGE 985
- BEARINGS FROM PLAT VOL. 14 PAGE 985

DONALD C. BAKER SURVEYING
 138 N. CLAY ST.
 MILLERSBURG, OHIO 44654
 PH. 330-674-4788
 FAX 330-674-6027

NOTE:
 SOME OF THE EARLY SURVEYS COMPLETED IN THIS AREA WERE DONE BY SELNER AND PURDY USING 49.5' AS THE WIDTH OF HEBRON STREET. RECENTLY IT HAS BEEN DETERMINED THAT HEBRON STREET IS ONLY 24.75' WIDE, SO THERE IS AN EXTRA STRIP OF LAND CREATED VERSUS THE EARLY SURVEYS. THIS EXTRA GROUND WAS PUT INTO THE PARCEL DIRECTLY WEST OF THE 1.032 ACRE TRACT IN OUTLOT 24. SINCE ALL LAND EFFECTED IS OWNED BY SAME LAND OWNER THE STRIP DOES NOT CREATE ANY BOUNDARY DISPUTES.



I CERTIFY THIS SURVEY TO BE CORRECT TO THE BEST OF MY KNOWLEDGE.

JAMIE D. DARR P.S. 7755

DATE: AUG. 3, 2005
 JDD/ALG-ERZ-NLP

File name: C:\JOBS1\S-130D-05\ERZ