

PROPERTY LINE SURVEY

VILLAGE OF MILLERSBURG
LOTS 354 & 355
HOLMES COUNTY, OHIO

SURVEYED FOR: VILLAGE OF MILLERSBURG

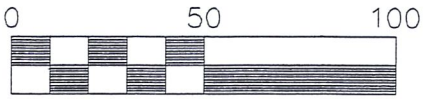

Scale 1" = 50'

- 5/8" REBAR FOUND UNLESS OTHERWISE NOTED
- 5/8" REBAR WITH ID CAP SET ID CAP MARKED "BAKER 6938"

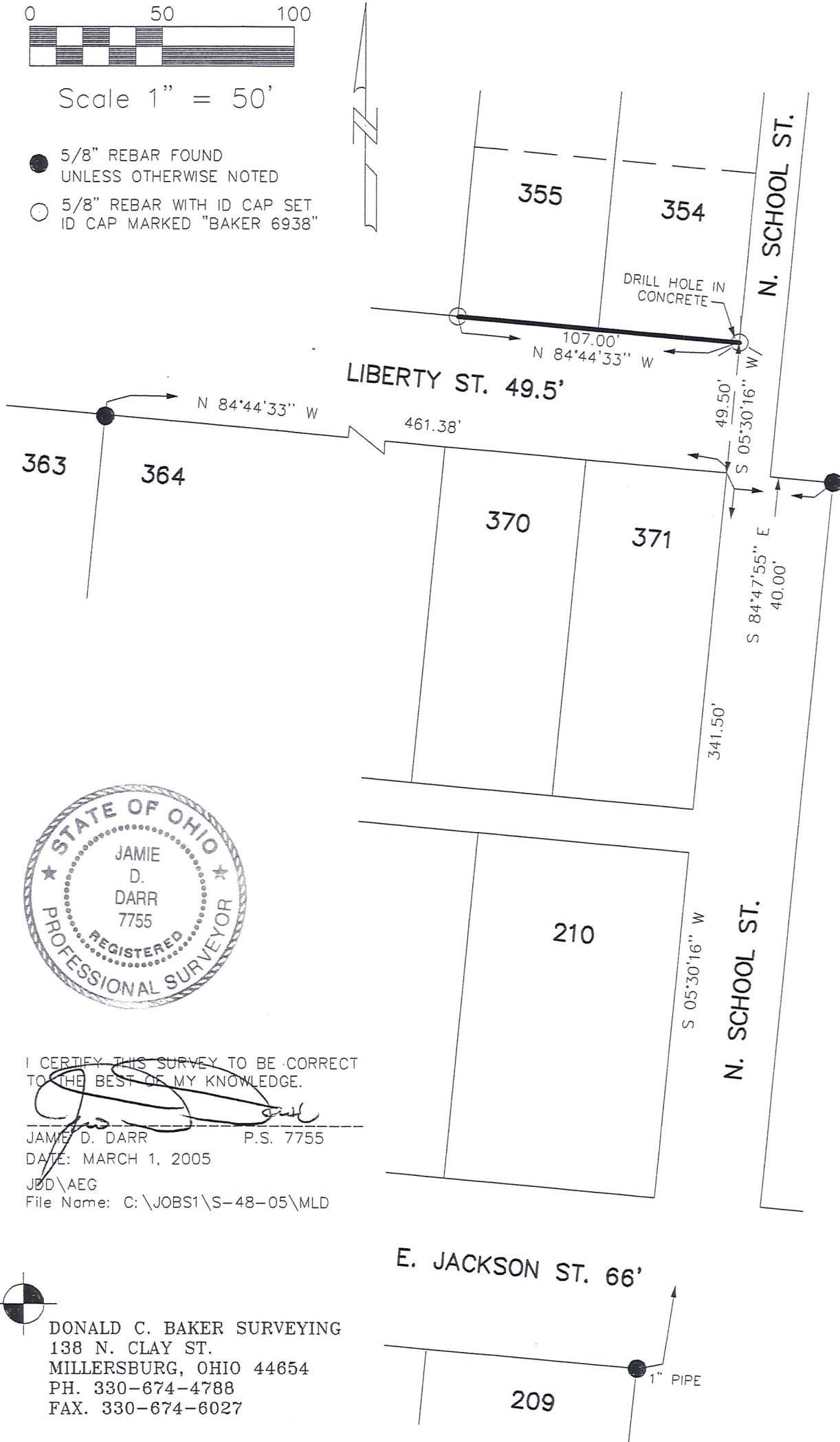

I CERTIFY THIS SURVEY TO BE CORRECT TO THE BEST OF MY KNOWLEDGE.

J.D. Darr
 JAMIE D. DARR P.S. 7755
 DATE: MARCH 1, 2005
 JDD/AEG
 File Name: C:\JOBS1\S-48-05\MLD



DONALD C. BAKER SURVEYING
 138 N. CLAY ST.
 MILLERSBURG, OHIO 44654
 PH. 330-674-4788
 FAX. 330-674-6027