

VILLAGE OF MILLERSBURG
 PART OF LOTS 24 & 25
 HOLMES COUNTY, OHIO
 SURVEYED FOR SUE AIRWYKE

E. CLINTON STREET
 49.5' R/W

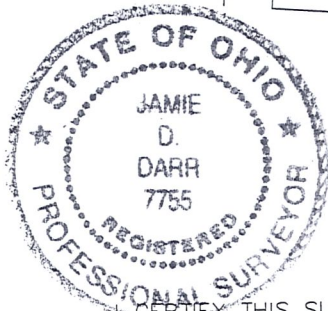
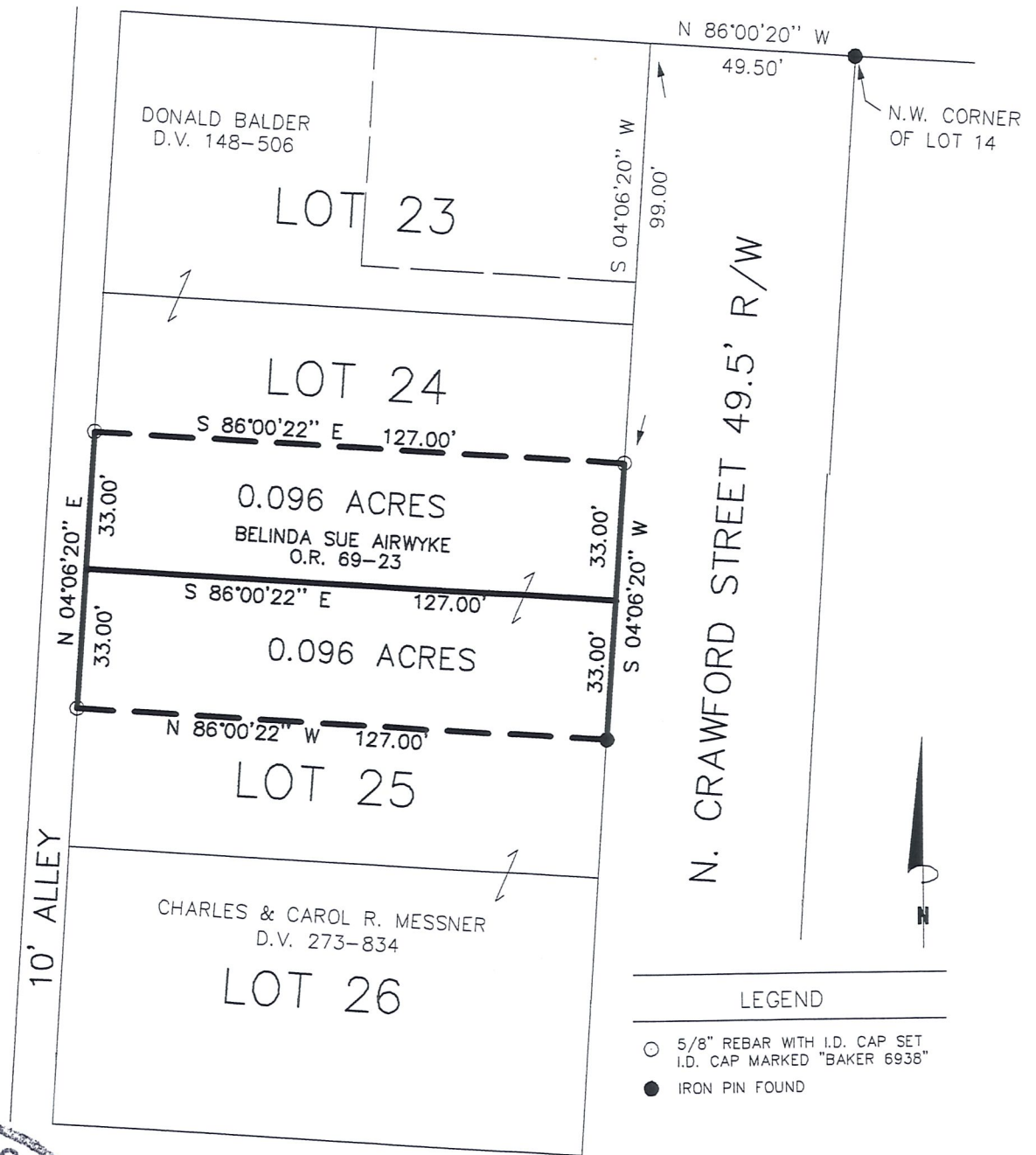

CERTIFY THIS SURVEY TO BE CORRECT TO THE
 BEST OF MY KNOWLEDGE.

Jamie D. Darr
 JAMIE D. DARR PS 7755 DATE

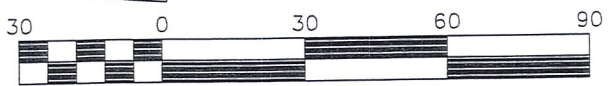

Scale 1" = 40'



DONALD C. BAKER SURVEYING
 138 N. CLAY ST.
 MILLERSBURG, OHIO 44654
 PH. 330-674-4788
 FAX 330-674-6027