

VILLAGE OF MILLERSBURG

PART OF OUT LOT 7 (LOCATED IN S.W. QTR. SEC. 11)

T-9N; R-7W

HOLMES COUNTY, OHIO

(SURVEYED FOR REX WHEELER)



SCALE: 1" = 60'

- IRON PIN FOUND
- 5/8" RE BAR WITH I.D. CAP SET
- I.D. CAP MARKED "BAKER 6938"

REFERENCES:

- DEED Vol. 205 PAGE 978
- " " 190 " 64
- " " 271 " 512
- SURVEY RECORD 5 pg. 194

BEARINGS FROM PLAT Vol. 12
PAGE 356

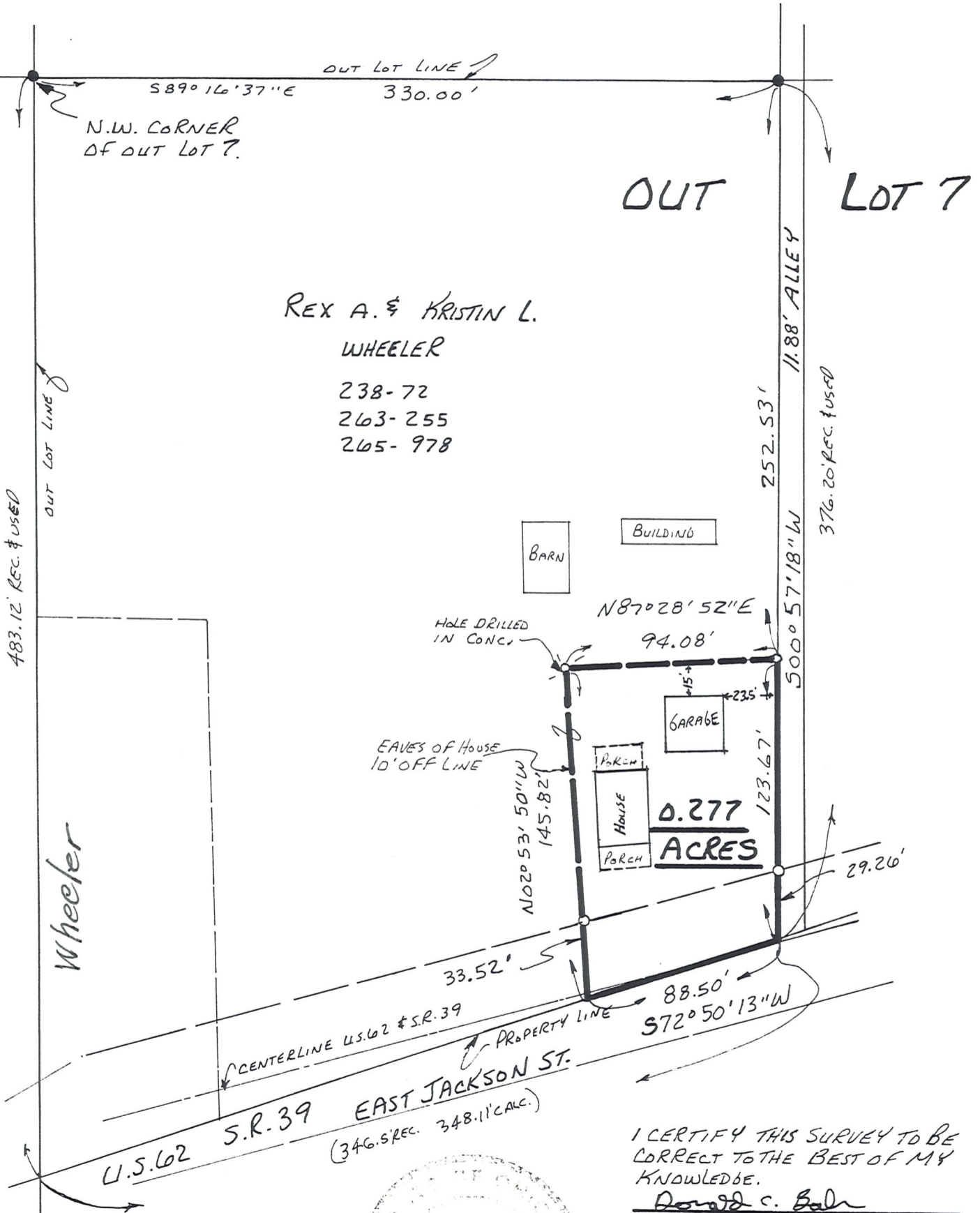

I CERTIFY THIS SURVEY TO BE CORRECT TO THE BEST OF MY KNOWLEDGE.

Donald C. Baker
DONALD C. BAKER P.S. 6938
5958 T.R. 322
MILLERSBURG, OHIO 44654
PH. (216) 674-4788

FEBRUARY 5, 1996
REVISED JUNE 27, 1996

6396-MLS
38696-MLS

