

No 5#
P0005

SURVEY OF PT. O.L.#23, PT. O.L.#24, & PT. O.L.#31

VILLAGE OF MILLERSBURG

HOLMES COUNTY

OHIO

MARCH 1975

SURVEY FOR

CASTLE NURSING HOME

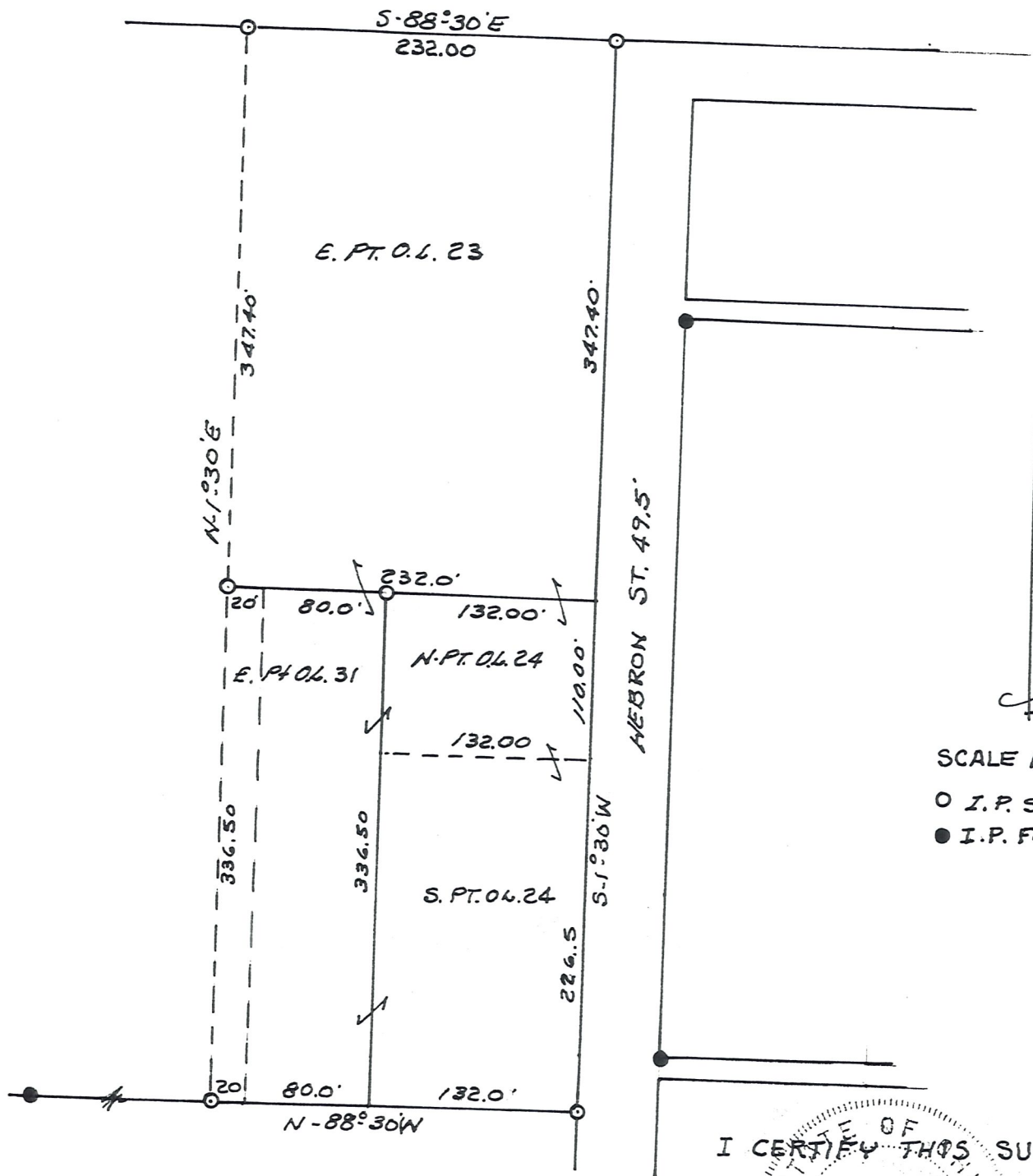

SCALE 1" = 100'

○ I.P. SET

● I.P. FOUND

I CERTIFY THIS SURVEY TO
BE CORRECT TO THE BEST OF
MY KNOWLEDGE.

Clyde E. Purdy
 CLYDE E. PURDY R.S. #4900