

HEBRON ST. 49.5'

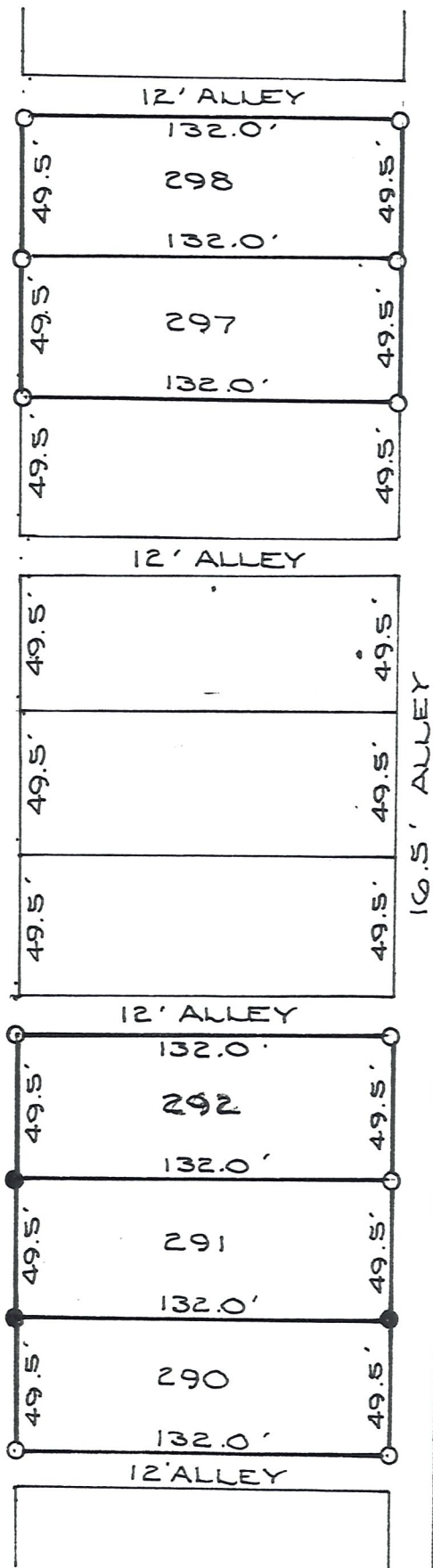

SURVEY OF LOTS
 # 290, # 291, # 292,
 # 297, # 298
 VILLAGE OF MILLERSBURG
 HARDY TOWNSHIP
 HOLMES COUNTY
 OHIO
 JUNE 1974
 -FOR-
 CASTLE NURSING
 HOME



SCALE 1" = 60'
 ● I.P. FOUND
 ○ I.P. SET

I CERTIFY THIS SURVEY TO
 BE CORRECT TO THE BEST
 OF MY KNOWLEDGE.

Clyde E. Dordy
 CLYDE E. DORDY R.S.#4900