P-0008

TOWN VIEW APARTMENTS SURVEY
LOT #22 VILLAGE OF MILLERSBURG
SECTION 12 TOWNSHIP 9 RANGE 7
HARDY TWP. HOLMES COUNTY, OHIO
COMPLETED JULY 26, 1969

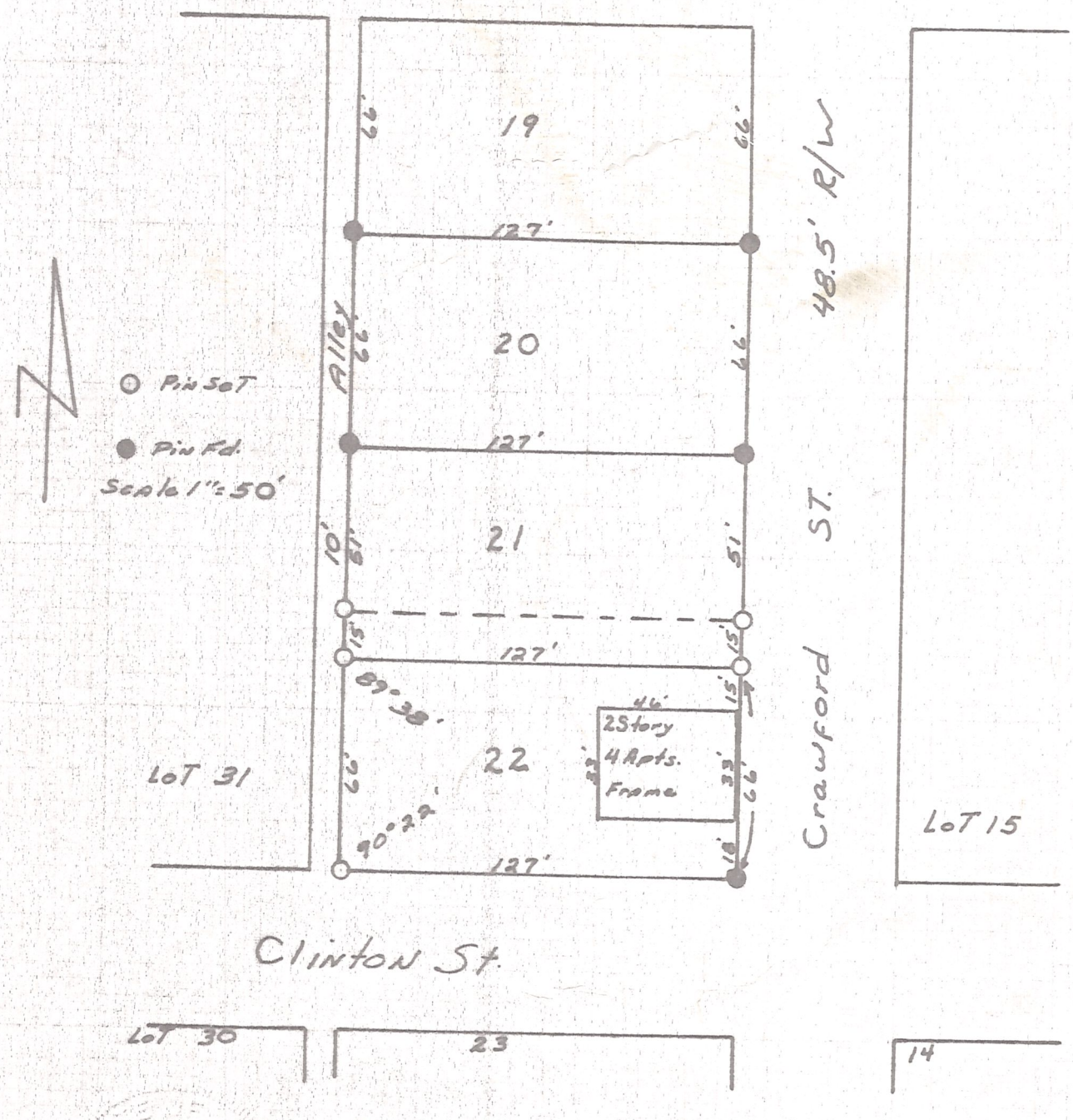

I CERTIFY THIS SURVEY OF LOT 22 AND THE SOUTH 15' OF LOT 21 MADE FOR THOMAS BIRD TO BE CORRECT TO THE BEST OF MY KNOWLEDGE AND BELIEF.

SIGNED William T. Burkey
WILLIAM T. BURKEY
REGISTERED SURVEYOR #5107
STATE OF OHIO

MAP OFFICE COPY