

LOGAN ETLING SURVEY
MILLERSBURG, OHIO

- - PIN SET
- - PIN FOUND
- ⊗ - CROSS FOUND

SCALE 1"=40'

NORTH PROPERTY LINE OF PERKINS STREET ESTABLISHED BY SPLITTING THE DISTANCE BETWEEN CURBS.

PIN A SET FROM THIS LINE FALLS ON THE NORTH EDGE OF AN OLD STONE WALL BORDERING HUNTERS FUNERAL HOME.

PIN B IS AN OLD EYE BAR FOUND 82.15' NORTH OF THE NORTH LINE OF PERKINS STREET, AND IS ON THE OLD FOUNDATION LINE OF HUNTERS GARAGE.

PIN C IS 3.90' NORTH OF B AND IS INCORRECT.

PIN D IS SET 82.15' NORTH OF THE NORTH LINE OF PERKINS STREET

PIN E IS 0.85' SOUTH OF D AND IS INCORRECT.

PIN F IS SET 51' NORTH OF A AND IS ON THE SOUTH EDGE OF THE CURB RETURN OF THE ALLEY.

N. Washington St.

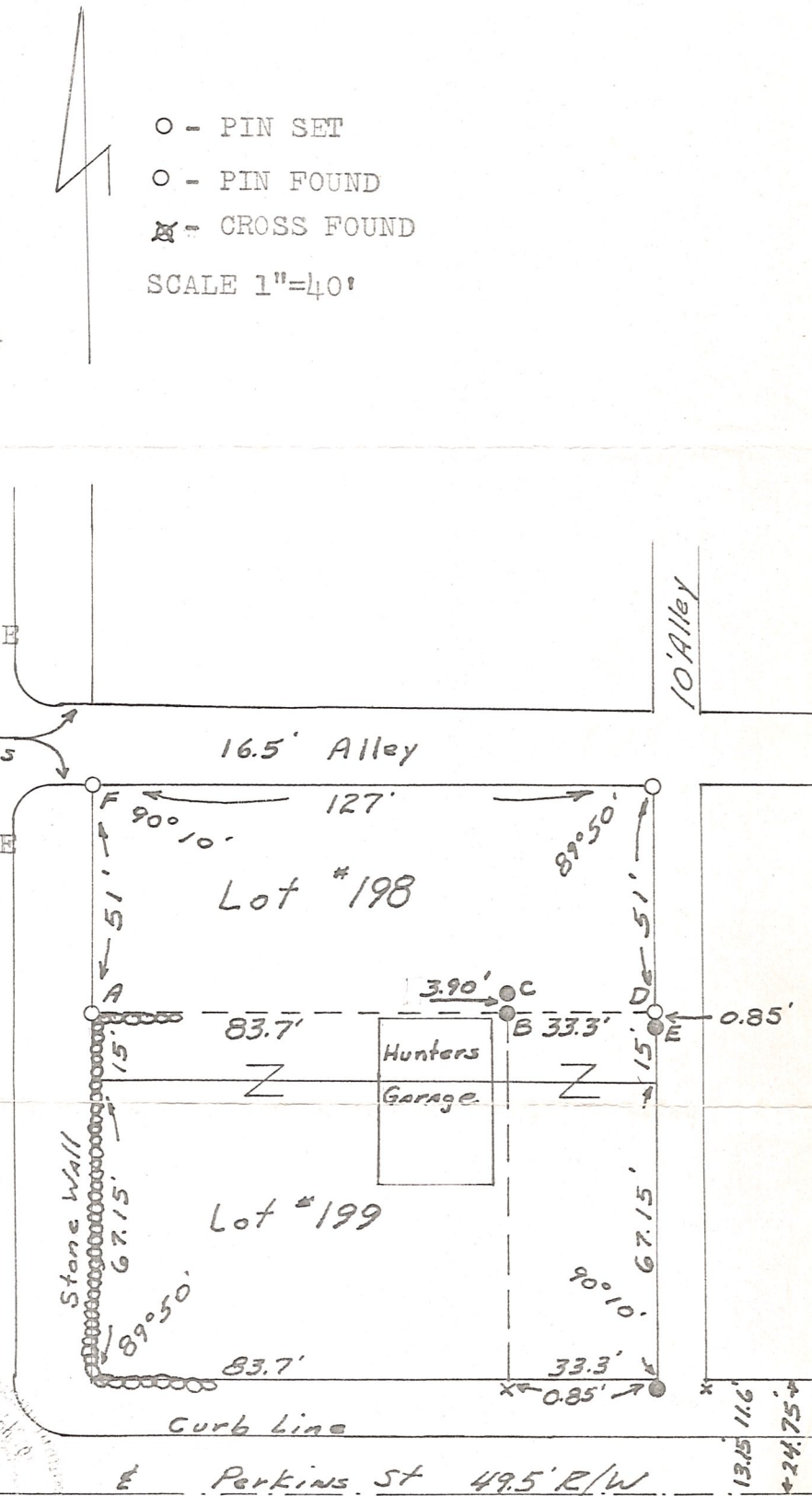

I CERTIFY THIS SURVEY COMPLETED OCTOBER 1966 IN MILLERSBURG, OHIO TO BE CORRECT TO THE BEST OF MY KNOWLEDGE AND BELIEF.

SIGNED William J. Burkey
WILLIAM T. BURKEY
REGISTERED SURVEYOR #5107
STATE OF OHIO

MAP OFFICE COPY