

VILLAGE OF MILLERSBURG
 LOT 200 ; PT. LOTS 198 ; 199
 HOLMES COUNTY, OHIO.

made for (R0024)¹²
 CARL BRADFORD

I CERTIFY THIS SURVEY TO BE CORRECT
 TO THE BEST OF MY KNOWLEDGE.

COMPLETED 11-30-64

REV. MAY-1965

Ray W. Gasbarre

Ray W. Gasbarre
 RAY W. GASBARRE R 54153
 MURPHY M. DAID : GASBARRE
 ENGINEERING ASSOC.
 P.O. BOX 157 WOOSTER, OHIO

WASHINGTON ST. 49.5'

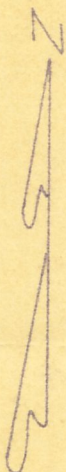

SCALE 1" = 50'

○ - IRON CORN SET
 X - X-CUT IN SIDEWALK

REF: VOL 5 PAGE 186
 400

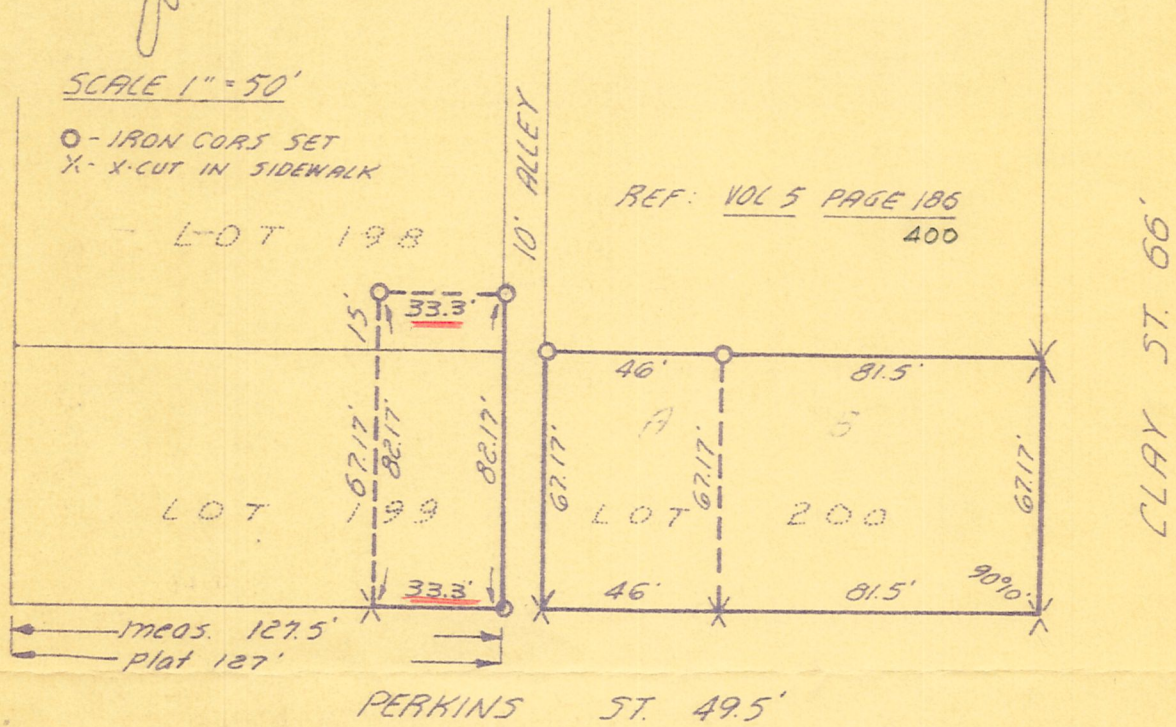

NOTE:

OVER RUN IN LOT 199 APPLIED TO THE EAST PART OF SAID
 LOT.